

# Fine & Rare Wine

INCLUDING A RARE COLLECTION OF  
HERMITAGE 'LA CHAPELLE' FROM  
THE CELLARS OF PAUL JABOULET AÎNÉ

Amsterdam 14 December 2014



## General Auction Information

### Specialists in charge of this sale

Milan Veld  
milan@winefields.nl

Leontine Duijnsteet  
leontine@winefields.nl

Dwayne Perreault  
dwayne@winefields.nl

### United Kingdom

Mark Savage, MW senior consultant  
mark@winefields.nl

### Belgium

Anne-Marie de Neef, consultant  
anne-marie@winefields.nl

### Singapore

Marcus Lai  
marcus@winefields.nl

Winefield's Auctioneers Asia Pte. Ltd.  
301 Boon Keng Road, #01-03  
Singapore 339779  
+65 63415175

### Consultants

Marije Bockholts  
Bas Dullens

### Senior Consultants

Karel de Graaf  
Frank Jacobs

### Advisory Board

Johan Bos  
Martin Derksen  
André Feiner  
Robbert van Kleef  
Talita M. Teves

### Operations

Johan Bos  
johan@winefields.nl

Winefield's Amsterdam  
Pieter Aertszstraat 47  
1073 SJ Amsterdam  
T +31-(0)20-4702161  
F +31-(0)20-3377693  
info@winefields.nl  
www.winefields.nl

### Chamber of Commerce

Amsterdam no: 342.447.25  
VAT registration No.: NL1719.20.399.B.01

### Bank details

Rabobank Amsterdam: 12.02.97.787  
IBAN: NL28 RABO 0.12.02.97.787  
BIC/SWIFT: RABO NL2U

### Finance

Martin Zamir  
martin@winefields.nl

### Important notices

#### Absentee bids

Please fax written bids to 24 hours prior to the sale to +31(0)20 3377693.

#### Payment

Payment is due to Winefield's immediately after the sale. We accept both cash and PIN payments on the day of the sale.  
Credit cards are not accepted.

#### Collecting of purchases

All lots are to be collected on the day of the sale at our warehouse at the Rustenburgerstraat 40, Amsterdam.  
After the auction collection is only possible by appointment. Please contact Winefield's in advance.

#### Packing and transport

Winefield's can assist you in arranging packing and transport of your purchases.

# Fine & Rare Wine

INCLUDING A RARE COLLECTION OF  
HERMITAGE 'LA CHAPELLE' FROM  
THE CELLARS OF PAUL JABOULET AÎNÉ

**Amsterdam 14 December 2014**



#### Auction location

@Dauphine

Level 1 Entresol & Auditorium  
Prins Bernhardplein 175  
1097 BL Amsterdam

#### Pre-sale tasting

Sunday 14 December  
10.30am

#### Auction at 11am

Lots 1-1319

#### Tentative sale planning

|                 |                    |
|-----------------|--------------------|
| Lot 1 – 150     | - 11.00 till 12:30 |
| Lot 151 - 300   | - 12:30 till 14:00 |
| Lot 301 - 450   | - 14:00 till 15:00 |
| Lot 451 – 600   | - 15:00 till 16:00 |
| Lot 601 – 750   | - 16:00 till 17:00 |
| Lot 751 – 900   | - 17:00 till 18:00 |
| Lot 901 – 1049  | - 18:00 till 19:00 |
| Lot 1050 – 1319 | - 19:00 till end   |

Depending on the process of bidding,  
a session can start earlier or later.



## Contents



|                            |     |                             |     |
|----------------------------|-----|-----------------------------|-----|
| Burgundy                   | 4   | Italy                       | 123 |
| Premier Grand Cru Bordeaux | 30  | Spain                       | 136 |
| Bordeaux                   | 37  | Germany, Austria and Alsace | 140 |
| Belgian Trappist Beer      | 89  | New World Wines             | 145 |
| Champagne                  | 90  | Sweet Wines                 | 147 |
| Mixed Lots                 | 92  | Fortified Wines             | 152 |
| Rhône                      | 96  | Spirits                     | 156 |
| Provence, Loire and        |     | Glossary of Terms           | 158 |
| South West of France       | 115 | Absentee Bid Form           | 160 |
| Loire                      | 118 | Conditions of Sale          | 161 |

## BURGUNDY

1

### **Clos de la Roche Grand Cru 2001**

*Hubert Lignier, Morey-Saint-Denis*

Excellent level and appearance

**R** 3 bottles

**Per lot: € 400 – 600**

2

### **Corton Le Rognet Grand Cru Vieilles Vignes 2002 (3)**

*Domaine Bruno Clavelier, Vosne-Romanée*

U. 2cm BC, 13cm BC, LSTL

### **Morey-Saint-Denis 'Les Chaffots'**

**1<sup>er</sup> Cru 2001 (4)**

*Hubert Lignier, Morey-Saint-Denis*

Excellent level, STL

**R** 7 bottles

**Per lot: € 200 – 340**

3

### **Nuits-Saint-Georges 'Clos de la Maréchale' 1<sup>er</sup> Cru 2004**

*Domaine J.F. Mugnier, Chambolle-Musigny*

Excellent level and appearance

**R** 1 jéroboam - 3ltr (OWC)

**Per lot: € 140 – 220**

4

### **Clos du Dessus des Marconnets 1999**

*Domaine Pierre Labet, Beaune*

Excellent level and appearance

**R** 12 bottles (OCB)

**Per lot: € 200 – 300**

5

### **Fixin 'Clos des Perrières' 1<sup>er</sup> Cru 1993**

*Domaine Guy Dufouleur,*

*Nuits-Saint-Georges*

U. 2.5cm BC or better, excellent appearance

**R** 12 bottles (OCB)

**Per lot: € 220 – 300**

6

### **Fixin 'Clos des Perrières' 1<sup>er</sup> Cru 1993**

*Domaine Guy Dufouleur,*

*Nuits-Saint-Georges*

U. 2.5cm BC or better, excellent appearance

**R** 12 bottles

**Per lot: € 220 – 300**

7

### **Corton Grand Cru 'Les Hautes Mourottes' 1993**

*Domaine d'Ardhuy, Corgoloin*

Excellent level, LSCL, WISL, NOL

**R** 2 bottles

**Per lot: € 180 – 230**

8

### **Vosne-Romanée 'Les Suchots' 1990**

*Domaine Jacques Cacheux,*

*Vosne-Romanée*

U. 1.5cm or better, LSTL, 1NL

**R** 3 bottles

**Per lot: € 150 – 250**

9

### **Beaune 'Cuvée des Dieux' 1<sup>er</sup> Cru 1996 (3)**

*Charles Ninot, Beaune*

U. 2.5cm BC or better, excellent appearance, 1NL

### **Corton Grand Cru 'Cuvée des Dieux' 1996 (2)**

*Charles Ninot, Beaune*

U. 1.5cm BC, excellent appearance

### **Pommard 'Cuvée des Dieux' 1996 (2)**

*Charles Ninot, Beaune*

U. 2cm BC, 1LSCL & 1LWRL

**R** 7 bottles

**Per lot: € 180 – 280**

10

### **Clos de Vougeot Grand Cru 1999**

*Château de la Tour, Clos de Vougeot*

Excellent level and appearance, 1LSTL

**R** 2 bottles

**Per lot: € 120 – 160**

11

### **Gevrey-Chambertin 'Au Vellé' 1998 (4)**

*Domaine Denis Mortet,*

*Gevrey-Chambertin*

Excellent level and appearance, 1LSTL

### **Nuits-Saint-Georges 'Les Perrières' 1<sup>er</sup> Cru 1999 (4)**

*Domaine Robert Chevillon,*

*Nuits-Saint-Georges*

Excellent level and appearance

**R** 8 bottles

**Per lot: € 280 – 380**

12

### **Nuits-Saint-Georges 'Les Saint-Georges' 1<sup>er</sup> Cru 1998 (3)**

*Domaine Henri Gouges,*

*Nuits-Saint-Georges*

Excellent level, LSTL

### **Nuits-Saint-Georges 'Les Pruliers' 1<sup>er</sup> Cru 1998 (3)**

*Domaine Henri Gouges,*

*Nuits-Saint-Georges*

Excellent level, LSTL

**R** 6 bottles

**Per lot: € 180 – 280**

13

### **Nuits-Saint-Georges 'Les Pruliers' 1<sup>er</sup> Cru 2001 (4)**

*Domaine Henri Gouges, Nuits-Saint-Georges*

Excellent level and appearance

### **Givry 'Clos Jus' 1<sup>er</sup> Cru 2002 (2)**

*Domaine Francois Lumpp, Givry*

U. 1cm BC or better, excellent appearance

### **Givry 'Le Pied du Clou' 2002 (1)**

*Domaine Francois Lumpp, Givry*

Excellent level and appearance

### **Hospices de Nuits 'Rue de Chaux' 1<sup>er</sup> Cru Cuvée Camille Rodier 2002 (1)**

*J.P. Marchand, Gevrey-Chambertin*

Excellent level and appearance

### **Hospices de Nuits 'Les Boudots' 1<sup>er</sup> Cru Cuvée Mesny de Boisseaux 2002 (1)**

*J.P. Marchand, Gevrey-Chambertin*

Excellent level and appearance

**R** 9 bottles

**Per lot: € 180 – 280**

14

### **Hospices de Beaune Pommard 'Cuvée Suzanne-Chaudron' 1999 (2)**

*Maison Champy, Beaune*

1LSCL, LDC

### **Hospices de Beaune Pernand-Vergelesses 'Cuvée Rameau-Lamarosse' 1<sup>er</sup> Cru 1999 (1)**

*Maison Champy, Beaune*

Excellent level and appearance, LSTL

### **Hospices de Beaune Beaune 'Cuvée Cyrot-Chaudron' 1<sup>er</sup> Cru 1999 (1)**

*Maison Champy, Beaune*

Excellent level and appearance

**R** 4 bottles

**Per lot: € 100 – 150**

15

### **Nuits-Saint-Georges 2002 (2)**

*Domaine du Château de Prémeaux, Prémeaux*

Excellent level and appearance

### **Nuits-Saint-Georges 2000 (3)**

*Domaine du Château de Prémeaux, Prémeaux*

Excellent level and appearance

### **Nuits-Saint-Georges 1999 (1)**

*Domaine du Château de Prémeaux, Prémeaux*

Excellent level, LSTL

### **Côte de Nuits-Villages 2001 (1)**

*Domaine du Château de Prémeaux, Prémeaux*

Excellent level and appearance

### **Côte de Nuits-Villages 2000 (2)**

*Domaine du Château de Prémeaux, Prémeaux*

Excellent level and appearance

### **Côte de Nuits-Villages 1999 (1)**

*Domaine du Château de Prémeaux, Prémeaux*

Excellent level, LSTL

### **Bourgogne Hautes-Côtes de Nuits 2001 (2)**

*Domaine du Château de Prémeaux, Prémeaux*

Excellent level and appearance

**R** 12 bottles

**Per lot: € 240 – 340**



16

**Auxey-Duresses 'Les Duresses' 1<sup>er</sup> Cru 1997 (4)**

*Domaine Pascal Prunier, Auxey-Duresses*

Excellent level and appearance

**Monthelie 'Les Vignes Rondes' 1<sup>er</sup> Cru 1997 (2)**

*Domaine Pascal Prunier, Auxey-Duresses*

Excellent level and appearance

**Saint-Romain 'Sous le Château' 1997 (2)**

*Domaine Pascal Prunier, Auxey-Duresses*

U. 2cm BC or better, excellent appearance

**Monthelie 1997 (1)**

*Domaine Pascal Prunier, Auxey-Duresses*

Excellent level and appearance

**Beaune 'Les Sizies' 1<sup>er</sup> Cru 1997 (3)**

*Domaine Pascal Prunier, Auxey-Duresses*

Excellent level and appearance

**R** 12 bottles

**Per lot: € 200 – 300**

17

**Puligny-Montrachet 1996 (3)**

*Domaine Louis Carillon et Fils,*

*Puligny-Montrachet*

U. 2.5cm BC or better, 2STL

**Puligny-Montrachet 1999 (5)**

*Domaine Louis Carillon et Fils,*

*Puligny-Montrachet*

Excellent level and appearance

**W** 8 bottles

**Per lot: € 250 – 350**

18

**Puligny-Montrachet 2000**

*Domaine Louis Carillon et Fils,*

*Puligny-Montrachet*

Excellent level and appearance

**W** 6 bottles

**Per lot: € 250 – 350**

19

**Fixin 'Clos du Chapitre' 1<sup>er</sup> Cru 1990**

*Domaine Marion, Fixin*

U. 2cm BC or better, LSTL, 4TAL, 3LLN

**R** 6 bottles

**Per lot: € 180 – 240**

20

**Aloxe-Corton 'Les Fournières' 1<sup>er</sup> Cru 1995**

*Domaine Tollot-Beaut, Chorey-les-Beaune*

Excellent level and appearance

**R** 4 bottles

**Per lot: € 160 – 200**

21

**Meursault 'Chevalières' 2007**

*Henri Germain et Fils, Meursault*

Excellent level and appearance

**W** 5 bottles (OCB)

**Per lot: € 130 – 180**

22

**Chambolle-Musigny 1<sup>er</sup> Cru 1995 (5)**

*Domaine Comte Georges de Vogué,*

*Chambolle-Musigny*

Excellent level and appearance, 1LNL

**Chambolle-Musigny 1995 (1)**

*Domaine Comte Georges de Vogué,*

*Chambolle-Musigny*

Excellent level and appearance, LSCL

**R** 6 bottles

**Per lot: € 450 – 650**

23

**Chablis 'La Forest' 1<sup>er</sup> Cru 2004 (3)**

*Rene et Vincent Dauvissat-Camus, Chablis*

Excellent level and appearance, 1WISLN

**Chassagne-Montrachet 'La Romanée'**

**1<sup>er</sup> Cru 2000 (2)**

*Domaine Fontaine-Gagnard,*

*Chassagne-Montrachet*

Excellent level and appearance, 1LSTL, 1LWRL

**Puligny-Montrachet 'Les Perrières'**

**1<sup>er</sup> Cru 2001 (1)**

*Louis Carillon et Fils, Puligny-Montrachet*

U. 1cm BC, excellent appearance

**W** 6 bottles

**Per lot: € 240 – 300**

24

**Chassagne-Montrachet 'La Romanée'**

**1<sup>er</sup> Cru 1999**

*Fontaine-Gagnard, Chassagne-Montrachet*

Excellent level and appearance, 2LSTL, 2LNL

**W** 11 bottles

**Per lot: € 270 – 390**

25

**Le Chambertin Grand Cru (Believed 1911 or 1914) (3)**

*Louis Burel, Dijon*

U. 8.5cm BC or better, HSTL, 1TL, 1LL, 1NL, 1LPC, 1LDC

**Chambolle-Musigny 1933 (8)**

*Louis Burel, Dijon*

U. 7 10m BC or better, 1 12,5cm BC, HSTL, CC, 1SOS

**R** 11 bottles

**Per lot: € 240 – 340**

26

**Pouilly-Fuissé 'Tête de Cuvée' 1997 (3)**

*Domaine Verget, Sologny*

U. 1cm BC or better, excellent appearance

**Chassagne-Montrachet 'Morgeot' 1<sup>er</sup> Cru 1997 (3)**

*Domaine Verget, Sologny*

U. 1cm BC or better, excellent appearance

**W** 6 bottles

**Per lot: € 160 – 220**

27

**Chassagne-Montrachet 'Franchemont'**

**1<sup>er</sup> Cru 2001 (3)**

*Verget, Sologny*

U. 1.5cm BC or better, excellent appearance

**Puligny-Montrachet 'Sous le Puits'**

**1<sup>er</sup> Cru 2001 (3)**

*Verget, Sologny*

Excellent level and appearance, 1LSTL

**W** 6 bottles

**Per lot: € 140 – 180**

28

**Chablis 'Vaillons' 1<sup>er</sup> Cru 2002 (6)**

*Verget, Sologny*

U. 1.5cm BC or better, excellent appearance

**Chablis 'Côte de Lechet' 1<sup>er</sup> Cru 2002 (3)**

*Verget, Sologny*

U. 1.5cm BC or better, excellent appearance

**Chablis 'Les Fourneaux' 1<sup>er</sup> Cru 2002 (3)**

*Verget, Sologny*

U. 1.5cm BC or better, excellent appearance

**W** 12 bottles

**Per lot: € 200 – 300**

29

**Aloxe-Corton 1998**

*Domaine Comte Senard, Aloxe-Corton*

U. 2cm BC or better, LSTL

**R** 9 bottles

**Per lot: € 140 – 200**

30

**Santenay 'Les Charmes' 1997 (8)**

*Domaine Rene Monnier, Meursault*

U. 2cm BC or better, STL, LWRL, 2LNL

**Mercurey 'Les Puilleux' 1<sup>er</sup> Cru 1995 (2)**

*Château de Santenay, Santenay*

U. 1.5cm BC or better, LSTL, 1LSCL

**R** 10 bottles

**Per lot: € 110 – 160**

31

**Bourgogne 'Cuvée André' 1982**

*André Ziltener Père & Fils,*

*Gevrey-Chambertin*

U. 2.5cm BC or better, 9LSTL, 3STL, 1LL

**R** 14 bottles

**Per lot: € 150 – 200**

32

**Aloxe-Corton 'Les Valozières' 1<sup>er</sup> Cru 1989 (6)**

*Domaine Nudant, Ladoix-Serrigny*

U. 2.5cm BC or better, LSTL

**Ché纳斯 1988 (6)**

*Georges Rossi, La Chapelle-de-Guinchay*

U. 2.5cm BC or better, STL, TL

**R** 12 bottles

**Per lot: € 160 – 220**



33

**Beaune-Grèves 1974**  
*Domaine Albert Morey, Chassagne-Montrachet*  
U. 4cm BC or better, STL  
**R** 10 bottles  
Per lot: € 100 – 150

34

**Gevrey-Chambertin 1976**  
*Maison Moillard, Meursault*  
U. 3cm BC or better, LSTL  
**R** 2 bottles  
Per lot: € 100 – 150

35

**Saint-Aubin 2007**  
*Sylvain Langoureau, Saint-Aubin*  
Excellent level and appearance  
**W** 24 bottles (2OCB)  
Per lot: € 300 – 400

36

**Saint-Aubin 2007**  
*Sylvain Langoureau, Saint-Aubin*  
Excellent level and appearance  
**W** 24 bottles (2OCB)  
Per lot: € 300 – 400

37

**Saint-Aubin 2007**  
*Sylvain Langoureau, Saint-Aubin*  
Excellent level and appearance  
**W** 12 bottles (OCB)  
Per lot: € 150 – 200

38

**Pouilly-Loché 'Révélation' 2006 (4)**  
*Domaine du Clos des Roccs, Fuissé*  
Excellent level and appearance  
**Pouilly-Loché 'Révélation' 2007 (2)**  
*Domaine du Clos des Roccs, Fuissé*  
Excellent level and appearance  
**Pouilly-Loché 'En Chantone' 2008 (8)**  
*Domaine du Clos des Roccs, Fuissé*  
Excellent level and appearance  
**W** 14 bottles (1OCB)  
Per lot: € 120 – 160

39

**Pouilly-Loché 'Les Mûres' 2009**  
*Domaine du Clos des Roccs, Fuissé*  
Excellent level and appearance  
**W** 12 bottles (OCB)  
Per lot: € 120 – 160

40

**Pouilly-Loché 'Les Mûres' 2009**  
*Domaine du Clos des Roccs, Fuissé*  
Excellent level and appearance  
**W** 21 bottles (2OCB)  
Per lot: € 200 – 300

41

**Bourgogne 'Pinot Fin' 2006**  
*Geantet-Pansiot, Gevrey-Chambertin*  
Excellent level and appearance  
**R** 24 bottles (2OCB)  
Per lot: € 260 – 360

42

**Savigny-les-Beaune 1<sup>er</sup> Cru 1980 (2)**  
*Simon Bize, Savigny-les-Beaune*  
U. 6cm BC or better, STL, FL, LCC  
**Savigny-les-Beaune les Bourgeois 1991 (1)**  
*Simon Bize, Savigny-les-Beaune*  
U. 2cm BC, STL  
**Chorey-les-Beaune Vielle Vignes 2004 (1)**  
*Marchaud de Gramont, Nuits-Saint-Georges*  
Excellent level and appearance  
**Beaune 'Les Espenottes' 1<sup>er</sup> Cru 2005 (1)**  
*Domaine Parent, Pommard*  
Excellent level and appearance  
**Vosne-Romanée 'Les Malconsorts' 1988 (1)**  
*André Catiard, Vosne-Romanée*  
U. 4cm BC, excellent appearance  
**Meursault-Charmes 1<sup>er</sup> Cru 2003 (7)**  
*Jacques Thevenot-Machal, Meursault*  
Excellent level, 3WISL, 4LSTL  
**M** 13 bottles  
Per lot: € 300 – 400

43

**Bourgogne 'Pinot Fin' 2006**  
*Geantet-Pansiot, Gevrey-Chambertin*  
Excellent level and appearance  
**R** 24 bottles (2OCB)  
Per lot: € 260 – 360

44

**Bâtard-Montrachet Grand Cru 2009**  
*Domaine Fontaine-Gagnard, Chassagne-Montrachet*  
Excellent level and appearance, 1LWRL  
**W** 4 bottles  
Per lot: € 400 – 600

45

**Pernand-Vergelesses 2001**  
*Mis en bouteille par O.L.F. Hosmans Vins, Schiedam*  
U. 2.5cm BC or better, excellent appearance, 5LISL, 1WASL  
**W** 18 bottles  
Per lot: € 160 – 240

46

**Volnay 1<sup>er</sup> Cru 'Les Fremiets' 1990 (2)**  
*Domaine Francois Charles, Volnay*  
U. 3cm BC or better, 1LSTL, 1STL, 1LCC  
**Volnay 1<sup>er</sup> Cru 'Les Fremiets' 1995 (2)**  
*Domaine Francois Charles, Volnay*  
U. 2cm BC or better, excellent appearance, 1LWRL  
**Volnay 1<sup>er</sup> Cru 'Les Fremiets' 1990 (1)**  
*Domaine Joseph Voillot, Volnay*  
U. 1.5cm BC, excellent appearance, LSTL  
**Volnay 1<sup>er</sup> Cru 'Les Caillerets' 1993 (1)**  
*Domaine Joseph Voillot, Volnay*  
U. 2cm BC, excellent appearance, LSTL  
**R** 6 bottles  
Per lot: € 180 – 260

47

**Clos de Vougeot Grand Cru 2002**  
*Domaine Rene Engel, Vosne-Romanée*  
Excellent level, 1LSTL, 1STL, 1SCL  
**R** 2 bottles  
Per lot: € 350 – 500

48

**Corton 'Clos du Roi' Grand Cru 2002 (1)**  
*Domaine de la Pousse d'Or, Volnay*  
Excellent level and appearance, LSCL  
**Clos de Vougeot Grand Cru 2002 (1)**  
*Domaine Méo-Camuzet, Vosne-Romanée*  
Excellent level, LSTL, SCL  
**R** 2 bottles  
Per lot: € 180 – 250

49

**Saint-Aubin 'Derrière Chez Edouard' 1<sup>er</sup> Cru 2007 (1)**  
*Domaine Sylvain Langoureau, Saint-Aubin*  
Excellent level, LSTL  
**Nuits-Saint-Georges 'Clos des Porrets Saint-Georges' 1<sup>er</sup> Cru 2002 (1)**  
*Domaine Henri Gouges, Nuits-Saint-Georges*  
Excellent level, LISL, LNL  
**Nuits-Saint-Georges 'Les Pruliers' 1<sup>er</sup> Cru 2002 (1)**  
*Domaine Henri Gouges, Nuits-Saint-Georges*  
Excellent level and appearance  
**Volnay-Caillerets 'Ancienne Cuvée Carnot' 1<sup>er</sup> Cru 2005 (5)**  
*Domaine Bouchard Père et Fils, Beaune*  
Excellent level and appearance  
**M** 8 bottles (1OWC)  
Per lot: € 280 – 380

50

**Pommard 'Clos de la Platière' 2005 (2)**  
*Domaine Prince Florent de Merode, Ladoix-Serrigny*  
Excellent level, LISL, 1LSCL  
**Aloxe-Corton 1<sup>er</sup> Cru 2005 (1)**  
*Domaine Prince Florent de Merode, Ladoix-Serrigny*  
Excellent level, LISL  
**Bourgogne Hautes-Côtes de Nuits 2010 (3)**  
*Nicolas Rouget, Flagey-Echezeaux*  
Excellent level, 2LISL  
**R** 6 bottles  
Per lot: € 90 – 130



51

No Lot

52

**Corton-Bressandes Grand Cru 2001 (3)**

*Domaine Tollot-Beaut, Chorey-les-Beaune*

Excellent level and appearance

**Beaune-Grèves 1<sup>er</sup> Cru 2001 (3)**

*Domaine Tollot-Beaut, Chorey-les-Beaune*

Excellent level and appearance

**Savigny-les-Beaune 'Champ-Chevrey'**

**1<sup>er</sup> Cru Monopole 2001 (6)**

*Domaine Tollot-Beaut, Chorey-les-Beaune*

Excellent level and appearance

**R** 12 bottles (2OCB)

**Per lot: € 300 – 400**

53

**Beaune 1<sup>er</sup> Cru '275ième Millésime' 1995**

*Maison Champy Père & Cie., Beaune*

U. 1 cm BC or better, excellent appearance,

1LSCL

**R** 12 bottles (OCB)

**Per lot: € 220 – 300**

54

**Nuits-Saint-Georges 'Les Vaucrains'**

**1<sup>er</sup> Cru 1991 (2)**

*Maison Bertrand Ambroise, Premeaux-Prissey*

Excellent level, LSTL, 1LSCL

**Nuits-Saint-Georges 'Les Vaucrains'**

**1<sup>er</sup> Cru 1995 (1)**

*Maison Bertrand Ambroise, Premeaux-Prissey*

Excellent level, STL, NL

**Clos de Vougeot Grand Cru 1994 (3)**

*Maison Bertrand Ambroise, Premeaux-Prissey*

U. 1 cm BC or better, LSTL, 2LSCL

**R** 6 bottles

**Per lot: € 200 – 300**

55

**Hospices de Beaune 'Cuvée Nicolas**

**Rolin' 1<sup>er</sup> Cru 1995**

*Maison Charles Ninot, Beaune*

U. 1.5cm BC or better, STL

**R** 12 bottles (OCB)

**Per lot: € 240 – 300**

56

**Corton 'Le Rognet' Grand Cru 1994 (2)**

*Maison Bertrand Ambroise,*

*Premeaux-Prissey*

Excellent level, LSTL

**Corton 'Le Rognet' Grand Cru 1997 (2)**

*Maison Bertrand Ambroise,*

*Premeaux-Prissey*

Excellent level, LSTL, 1LNL

**Corton 'Le Rognet' Grand Cru 2002 (3)**

*Maison Bertrand Ambroise,*

*Premeaux-Prissey*

Excellent level, LSTL, LFL

**Corton 'Le Rognet' Grand Cru 2000 (3)**

*Maison Bertrand Ambroise,*

*Premeaux-Prissey*

Excellent level and appearance

**Corton 'Le Rognet' Grand Cru 2003 (1)**

*Maison Bertrand Ambroise,*

*Premeaux-Prissey*

Excellent level and appearance

**R** 11 bottles

**Per lot: € 420 – 550**

57

**Corton-Charlemagne Grand Cru 2001 (3)**

*Maison Bertrand Ambroise,*

*Premeaux-Prissey*

Excellent level, 1STL, 2NL, 1SCL

**Corton-Charlemagne Grand Cru 2002 (2)**

*Maison Bertrand Ambroise,*

*Premeaux-Prissey*

Excellent level, LSTL, LNL

**Corton-Charlemagne Grand Cru 1997 (2)**

*Maison Bertrand Ambroise,*

*Premeaux-Prissey*

Excellent level, LSTL, 1LNL

**W** 7 bottles

**Per lot: € 240 – 340**

58

**Vosne- Romanée 'Les Beaux Monts'**

**1<sup>er</sup> Cru 1999 (3)**

*Domaine Daniel Rion & Fils, Premeaux*

U. 1 cm BC or better, LSTL, 1LNL

**Nuits-Saint-Georges 'Les Grandes**

**Vignes' 1998 (3)**

*Domaine Daniel Rion & Fils, Premeaux*

U. 1.5cm BC or better, LSTL, 1LSCL

**Savigny-les-Beaune 'La Dominode'**

**1<sup>er</sup> Cru 1999 (3)**

*Domaine Bruno Clair, Marsannay*

Excellent level and appearance

**Chambertin 'Clos de Bèze' Grand Cru**

**2000 (1)**

*Domaine Bruno Clair, Marsannay*

Excellent level and appearance

**Chambolle-Musigny 'Les Baudes' 1<sup>er</sup> Cru**

**1997 (1)**

*Domaine Christian Sérafin,*

*Gevrey-Chambertin*

Excellent level, LWRL

**R** 11 bottles

**Per lot: € 360 – 460**

59

**Santenay 'Clos de la Comme' 1<sup>er</sup> Cru**

**2002 (2)**

*Domaine Françoise et Denis Clair,*

*Santenay*

Excellent level, 1LSTL, LNL, 1LSCL

**Pouilly-Fuissé 2005 (2)**

*Domaine Thibert, Pouilly Fuissé*

Excellent level, HSTL, LNL

**Pouilly-Fuissé 'Vignes Blanches' 2003 (2)**

*Domaine Saumaize, Vergisson*

Excellent level and appearance

**Fixin 'Clos du Chapitre' 1<sup>er</sup> Cru 1992 (1)**

*Domaine Pierre Gelin, Fixin*

Excellent level and appearance

**Maranges 'Sur le Chêne' 2003 (4)**

*Domaine Chevrot et Fils,*

*Cheilly-lès-Maranges*

U. 1 cm BC or better, excellent appearance,

2LISL

**M** 11 bottles

**Per lot: € 120 – 180**



60

**Hospices de Beaune 'Cuvée Nicolas Rolin' 1<sup>er</sup> Cru 1995**

*Maison Charles Ninot, Beaune*

U. 3cm BC or better, STL, 2WRL

**R** 12 bottles (OCB)

**Per lot: € 220 – 300**

61

**Bienvenues-Bâtard-Montrachet Grand Cru 2000 (1)**

*Domaine Louis Carillon et Fils,*

*Puligny-Montrachet*

Excellent level and appearance

**Puligny-Montrachet 'Les Referts'**

**1<sup>er</sup> Cru 1999 (2)**

*Etienne Sauzet, Puligny-Montrachet*

Excellent level, LSTL

**Bâtard-Montrachet Grand Cru 2009 (1)**

*Etienne Sauzet, Puligny-Montrachet*

Excellent level and appearance

**Meursault 'Les Perrières' 1<sup>er</sup> Cru 2000 (3)**

*Domaine Matrot, Meursault*

Excellent level and appearance

**Puligny-Montrachet 'Combettes'**

**1<sup>er</sup> Cru 2000 (3)**

*Domaine Matrot, Meursault*

Excellent level, 2LNL

**Chassagne-Montrachet 'Grandes Ruchottes' 1<sup>er</sup> Cru 1999 (2)**

*Domaine Bernard Moreau et Fils,*

*Chassagne-Montrachet*

U. 1cm BC, STL, 1TL, 1LL

**W** 12 bottles

**Per lot: € 500 – 600**

62

**Volnay 'Les Fremiets' 1<sup>er</sup> Cru 2003**

*Domaine François Charles et Fils, Nantoux*

Excellent level and appearance, 1LSTL

**R** 6 bottles

**Per lot: € 90 – 120**

63

**Savigny-les-Beaune 2003 (6)**

*Domaine Denis Carré, Meloisey*

Excellent level, LSTL

**Pernand-Vergelesses 'Les Vergelesses'**

**1<sup>er</sup> Cru 2003 (7)**

*Domaine Marius Delarche,*

*Pernand-Vergelesses*

Excellent level, LSTL

**Maranges 'Sur le Chêne' 1999 (5)**

*Domaine Chevrot et Fils,*

*Cheilly-lès-Maranges*

Excellent level, LSTL

**R** 18 bottles

**Per lot: € 220 – 320**

64

**Meursault 'Genevrières' 1<sup>er</sup> Cru 2009**

*Domaine Rémi Jobard, Meursault*

Excellent level and appearance

**W** 6 bottles (OCB)

**Per lot: € 280 – 360**

65

**Meursault Santenots 1<sup>er</sup> Cru 2000 (3)**

*Domaine Marquis D'Angerville, Volnay*

U. 1cm BC or better, excellent appearance,

1LSTL

**Meursault 'Les Tesson' 2008 (3)**

*Domaine Michel Bouzerreau, Meursault*

Excellent level and appearance

**Meursault "Clos De Mazeray" 2009 (2)**

*Domaine Jacques Prieur, Meursault*

Excellent level and appearance

**Meursault "Les Tillets" 2005 (2)**

*Domaine Denis Carré, Meloisey*

Excellent level, LSTL

**Saint-Aubin 'Murgers Des Dents**

**De Chien' 1<sup>er</sup> Cru 2009 (2)**

*Domaine Jean Chartron,*

*Puligny-Montrachet*

Excellent level, 1LSTL, 1WL

**W** 12 bottles

**Per lot: € 220 – 320**

66

**Puligny-Montrachet 2011 (12)**

*Domaine André Moingeon & Fils,*

*Saint-Aubin*

Excellent level and appearance, 1LNL

**Chassagne-Montrachet 2011 (12)**

*Domaine André Moingeon & Fils,*

*Saint-Aubin*

Excellent level, LWRL, 6LSTL

**M** 24 bottles (4OCB)

**Per lot: € 280 – 420**

67

**Saint-Aubin 'En Remilly' 1<sup>er</sup> Cru 2011**

*Domaine Sylvain Langoureau, Saint-Aubin*

Excellent level and appearance, 6LNL

**W** 12 bottles (2OCB)

**Per lot: € 180 – 260**

68

**Hospices de Nuits, Nuits Saint-Georges**

**'Les Boudots - Cuvée Mesny de**

**Boisseaux' 1<sup>er</sup> Cru 1999**

*Maison Champy, Beaune*

Excellent level and appearance, 2LNL

**R** 6 bottles

**Per lot: € 140 – 200**

69

**Nuits-Saint-Georges 'Les Boudots'**

**1<sup>er</sup> Cru 1999**

*Maison Louis Latour, Beaune*

Excellent level and appearance, 5LISL, 1LSTL

**R** 12 bottles (OWC)

**Per lot: € 500 – 600**

70

**Chablis 'Montée de Tonnerre'**

**1<sup>er</sup> Cru 2001**

*Domaine Baillard, Chablis*

U. 3cm BC or better, excellent appearance,

1LCC

**W** 12 bottles (2OCB)

**Per lot: € 180 – 240**

71

**Beaune 'Clos des Mouches'**

**1<sup>er</sup> Cru (Believed 1980s) (1)**

*Joseph Drouhin, Beaune*

U. 1.5cm BC, STL, TL, TAL

**Gevrey-Chambertin 1978 (2)**

*G. Vachet-Rousseau Père et Fils,*

*Gevrey-Chambertin*

U. 5.5cm BC or better, STL, LNL

**Gevrey-Chambertin 'Tastevinage' 1976**

**(4)**

*G. Vachet-Rousseau Père et Fils,*

*Gevrey-Chambertin*

U. 4.5cm BC or better, STL, 1NL

**Chablis 'Montmain' 1<sup>er</sup> Cru 1990 (1)**

*Château de Maligny, Maligny*

U. 1cm BC, LSTL, NL

**M** 8 bottles

**Per lot: € 100 – 180**

72

**Rully Rouge 'En Guesnes' 2004**

*Vincent Dureuil-Janthial, Rully*

Excellent level and appearance

**R** 12 bottles (OCB)

**Per lot: € 120 – 190**

73

**Nuits-Saint-Georges 'Clos des**

**Argillières' 1<sup>er</sup> Cru 2004**

*Vincent Dureuil-Janthial, Rully*

Excellent level and appearance

**R** 12 bottles (OCB)

**Per lot: € 300 – 380**

74

**Beaune-Grèves 1<sup>er</sup> Cru 1999**

*Nicolas Potel, Nuits-Saint-Georges*

Excellent level and appearance

**R** 12 bottles

**Per lot: € 280 – 340**

75

**Beaune-Grèves 1<sup>er</sup> Cru 1999**

*Nicolas Potel, Nuits-Saint-Georges*

Excellent level and appearance, 1LSTL

**R** 12 bottles (OCB)

**Per lot: € 280 – 340**





**76**

**Hautes-Côtes de Nuits 'Vielles Vignes' 2004**

*Nicolas Potel, Nuits-Saint-Georges*

Excellent level and appearance

**R** 12 bottles (OCB)

**Per lot: € 100 – 150**

**77**

**Hautes-Côtes de Nuits 'Vielles Vignes' 2004**

*Nicolas Potel, Nuits-Saint-Georges*

Excellent level and appearance

**R** 12 bottles (OCB)

**Per lot: € 100 – 150**

**78**

**Hautes-Côtes de Nuits 'Vielles Vignes' 2004**

*Nicolas Potel, Nuits-Saint-Georges*

Excellent level and appearance

**R** 12 bottles (OCB)

**Per lot: € 100 – 150**

**79**

**Volnay 'Vielles Vignes' 2002**

*Nicolas Potel, Nuits-Saint-Georges*

U. 1.5cm BC or better, excellent appearance,  
3LSTL

**R** 6 bottles

**Per lot: € 180 – 240**

**80**

**Savigny-les-Beaune Blanc 'Vielles Vignes' 2006**

*Nicolas Potel, Nuits-Saint-Georges*

Excellent level and appearance

**W** 12 bottles (OCB)

**Per lot: € 140 – 200**

**81**

**Savigny-les-Beaune Blanc 'Vielles Vignes' 2006**

*Nicolas Potel, Nuits-Saint-Georges*

Excellent level and appearance

**W** 11 bottles (OCB)

**Per lot: € 130 – 180**

**82**

**Gevrey-Chambertin 'Vielles Vignes' 2004**

*Geantet-Pansiot, Gevrey-Chambertin*

Excellent level and appearance

**R** 12 bottles (OCB)

**Per lot: € 300 – 360**

**83**

**Gevrey-Chambertin 'Vielles Vignes' 2004**

*Geantet-Pansiot, Gevrey-Chambertin*

Excellent level and appearance

**R** 12 bottles (OCB)

**Per lot: € 300 – 360**

**84**

**Corton 'Les Combes' Grand Cru 1996**

*Château Génot-Boulangier, Meursault*

U. 2.5cm BC or better, 2LSTL, 5LFL

**R** 11 bottles (OCB)

**Per lot: € 180 – 280**

**85**

**Clos de la Roche Grand Cru 2006**

*Nicolas Potel, Nuits-Saint-Georges*

Excellent level and appearance

**R** 6 bottles (OWC)

**Per lot: € 400 – 450**

**86**

**Monthélie 'Vielles Vignes' 2004**

*Nicolas Potel, Nuits-Saint-Georges*

Excellent level and appearance

**R** 12 bottles (OCB)

**Per lot: € 180 – 240**

**87**

**Vougeot 'Clos de la Perrière' 1<sup>er</sup> Cru Monopole 2004**

*Domaine Bertagna, Vougeot*

U. 1 cm BC or better, excellent appearance

**R** 12 bottles (OCB)

**Per lot: € 180 – 240**

**88**

**Hautes-Côtes de Nuits 'Les Dames Huguettes' 2004**

*Domaine Bertagna, Vougeot*

U. 1 cm BC or better, excellent appearance

**R** 24 bottles (2OCB)

**Per lot: € 280 – 380**

**89**

**Hautes-Côtes de Nuits 'Les Dames Huguettes' 2004**

*Domaine Bertagna, Vougeot*

U. 1 cm BC or better, excellent appearance

**R** 24 bottles (2OCB)

**Per lot: € 280 – 380**

**90**

**Hautes-Côtes de Nuits 'Les Dames Huguettes' 2004**

*Domaine Bertagna, Vougeot*

U. 1 cm BC or better, excellent appearance

**R** 24 bottles (2OCB)

**Per lot: € 280 – 380**

**91**

**Hautes-Côtes de Nuits 'Les Dames Huguettes' 2004**

*Domaine Bertagna, Vougeot*

U. 1 cm BC or better, excellent appearance

**R** 24 bottles (2OCB)

**Per lot: € 280 – 380**

**92**

**Hautes-Côtes de Nuits 'Les Dames Huguettes' 2004**

*Domaine Bertagna, Vougeot*

U. 1 cm BC or better, excellent appearance

**R** 24 bottles (2OCB)

**Per lot: € 280 – 380**

**93**

**Chambolle-Musigny 'Les Plantes' 1<sup>er</sup> Cru 2004**

*Domaine Bertagna, Vougeot*

U. 1 cm BC, excellent appearance

**R** 12 bottles (OCB)

**Per lot: € 280 – 380**

**94**

**Chassagne-Montrachet Rouge 1998**

*Michel Colin-Déléger, Chassagne-Montrachet*

Excellent level, STL, 1SCL

**R** 8 bottles

**Per lot: € 180 – 260**

**95**

**Chablis 2009**

*Domaine Jean-Pierre Grossot, Fleys*

Excellent level and appearance

**W** 12 bottles (2OCB)

**Per lot: € 110 – 170**

**96**

**Chablis 2009**

*Domaine Jean-Pierre Grossot, Fleys*

Excellent level and appearance

**W** 12 bottles (2OCB)

**Per lot: € 110 – 170**

**97**

**Chablis 2009**

*Domaine Jean-Pierre Grossot, Fleys*

Excellent level and appearance

**W** 12 bottles (2OCB)

**Per lot: € 110 – 170**

**98**

**Chablis 2009**

*Domaine Jean-Pierre Grossot, Fleys*

Excellent level and appearance

**W** 12 bottles (2OCB)

**Per lot: € 110 – 170**

**99**

**Chablis 2009**

*Domaine Jean-Pierre Grossot, Fleys*

Excellent level and appearance

**W** 12 bottles (2OCB)

**Per lot: € 110 – 170**

**100**

**Chablis 2009**

*Domaine Jean-Pierre Grossot, Fleys*

Excellent level and appearance

**W** 12 bottles (2OCB)

**Per lot: € 110 – 170**



**101**

**Chablis 'Mont de Milieu' 1<sup>er</sup> Cru 2009**

*Domaine Jean-Pierre Grossot, Fleys*

Excellent level and appearance

**W** 12 bottles (2OCB)

Per lot: € 140 – 220

**102**

**Chablis 'Mont de Milieu' 1<sup>er</sup> Cru 2009**

*Domaine Jean-Pierre Grossot, Fleys*

Excellent level and appearance

**W** 12 bottles (2OCB)

Per lot: € 140 – 220

**103**

**Chablis 'Mont de Milieu' 1<sup>er</sup> Cru 2009**

*Domaine Jean-Pierre Grossot, Fleys*

Excellent level and appearance

**W** 12 bottles (2OCB)

Per lot: € 140 – 220

**104**

**Chablis 'Côte de Troemes' 1<sup>er</sup> Cru 2007**

*Domaine Jean-Pierre Grossot, Fleys*

Excellent level and appearance

**W** 12 bottles (OCB)

Per lot: € 130 – 180

**105**

**Chablis 'Côte de Troemes' 1<sup>er</sup> Cru 2007**

*Domaine Jean-Pierre Grossot, Fleys*

Excellent level and appearance

**W** 12 bottles (OCB)

Per lot: € 130 – 180

**106**

**Marsannay Blanc 'Les Vignes Marie' 2009**

*Domaine du Vieux Collège,*

*Marsannay-la-Côte*

Excellent level and appearance

**W** 12 bottles (2OCB)

Per lot: € 120 – 180

**107**

**Marsannay Blanc 'Les Vignes Marie' 2009**

*Domaine du Vieux Collège,*

*Marsannay-la-Côte*

Excellent level and appearance

**W** 12 bottles (2OCB)

Per lot: € 120 – 180

**108**

**Marsannay Blanc 'Les Vignes Marie' 2009**

*Domaine du Vieux Collège,*

*Marsannay-la-Côte*

Excellent level and appearance

**W** 12 bottles (2OCB)

Per lot: € 120 – 180

**109**

**Marsannay Blanc 'Les Vignes Marie' 2009**

*Domaine du Vieux Collège,*

*Marsannay-la-Côte*

Excellent level and appearance

**W** 12 bottles (2OCB)

Per lot: € 120 – 180

**110**

**Marsannay Blanc 'Les Vignes Marie' 2009**

*Domaine du Vieux Collège,*

*Marsannay-la-Côte*

Excellent level and appearance

**W** 12 bottles (2OCB)

Per lot: € 120 – 180

**111**

**Puligny-Montrachet 'Les Reuchaux' Vieilles Vignes 2008**

*Domaine Pierre Naigeon,*

*Gevrey-Chambertin*

U. 1.5cm BC or better, excellent appearance

**W** 6 bottles (OCB)

Per lot: € 150 – 240

**112**

**Puligny-Montrachet 'Les Reuchaux' Vieilles Vignes 2008**

*Domaine Pierre Naigeon,*

*Gevrey-Chambertin*

U. 1.5cm BC or better, excellent appearance

**W** 6 bottles (OCB)

Per lot: € 150 – 240

**113**

**Puligny-Montrachet 'Les Reuchaux' Vieilles Vignes 2008**

*Domaine Pierre Naigeon,*

*Gevrey-Chambertin*

U. 1.5cm BC or better, excellent appearance

**W** 6 bottles (OCB)

Per lot: € 150 – 240

**114**

**Auxey-Duresses 'Cuvée Rosée' 2005**

*Domaine Raymond Dupont-Fahn,*

*Meursault*

Excellent level and appearance, LISL

**P** 18 bottles (3OCB)

Per lot: € 180 – 270

**115**

**Vougeot 1962 (1)**

*Maison Leon Violland, Beaune*

U. 6cm BC, STL, LNL, FL, LPC, NB

**Chambolle-Musigny 1970 (1)**

*Camille Giroud, Beaune*

U. 4cm BC, STL, LNL, LNC

**Pommard 1976 (1)**

*Domaine Coste-Caumartin, Pommard*

U. 2.5cm BC, LSTL, TL, LNC

**Chassagne-Montrachet 1975 (1)**

*F & D Moingeon Frères, Beaune*

U. 3cm BC, STL, NL, LDC

**Fixin 'Clos Napoléon' 1974 (2)**

*Domaine Pierre Gelin, Fixin*

U. 2cm BC or better, HSTL, 1NL, 1TAL, 1LDC

**Gevrey-Chambertin 1<sup>er</sup> Cru 1986 (1)**

*Séraphin Père et Fils, Gevrey-Chambertin*

U. 1cm BC, STL, LL

**R** 7 bottles

Per lot: € 130 – 200

**116**

**Puligny-Montrachet 2001**

*Mise en bouteille pour Hosman Vins, Schiedam*

U. 2cm BC or better, excellent appearance

**W** 12 bottles (OCB)

Per lot: € 120 – 180

**117**

**Puligny-Montrachet 2001**

*Mise en bouteille pour Hosman Vins, Schiedam*

U. 2cm BC or better, excellent appearance, 1NL

**W** 12 bottles (OCB)

Per lot: € 120 – 180

**118**

**Auxey-Duresses 'Cuvée Rosée' 2004**

*Domaine Raymond Dupont-Fahn,*

*Meursault*

Excellent level and appearance

**P** 18 bottles (3OCB)

Per lot: € 180 – 270

**119**

**Clos-Vougeot Grand Cru 1995 (2)**

*Labet & Dechelette Château de La Tour,*

*Clos de Vougeot*

U. 1cm BC or better, LSTL, 1TLN, 1NOLN

**Clos de Vougeot Grand Cru 1994 (1)**

*Charles Vienot, Nuits-Saint-Georges*

Excellent level, LSTL

**R** 3 bottles

Per lot: € 150 – 220

**120**

**Puligny-Montrachet 2001**

*Mise en bouteille pour Hosman Vins, Schiedam*

U. 2cm BC or better, LSTL, 1NL, 1CUC

**W** 12 bottles (OCB)

Per lot: € 120 – 180



121

**Bienvenues-Bâtard-Montrachet Grand Cru 1992 (1)**

*Domaine Louis Carillon et Fils, Puligny-Montrachet*

U. 5.5cm BC, STL, NL, CRC, LPC

**Morey-Saint-Denis 'Monts Luisants' 1<sup>er</sup> Cru 1989 (1)**

*Domaine Ponsot, Morey-Saint-Denis*

U. 1cm BC, LSTL, LWRL

**Vosne-Romanée 'Les Suchots' 1990 (1)**

*René Cacheux-Blée, Vosne-Romanée*

U. 1cm BC, LSTL, LNL

**M** 3 bottles

Per lot: € 180 – 280

122

**Gevrey-Chambertin 'Combes aux Moines' 1<sup>er</sup> Cru 1990 (1)**

*Domaine René Leclerc, Gevrey-Chambertin*

U. 1cm BC, LSTL, LNL, LNC, LDC

**Gevrey-Chambertin 'Cuvée de L'Abeille' 1990 (1)**

*Domaine Ponsot, Morey-Saint-Denis*

U. 1cm BC, LSTL, LDC

**Gevrey-Chambertin 1991 (1)**

*Claude Dugat, Gevrey-Chambertin*

U. 1.5cm BC, excellent appearance, LSTL

**Nuits-Saint-Georges 1988 (2)**

*Maison Bertrand Ambroise, Prémieux-Prissey*

U. 2cm BC or better, HSTL, SCL

**Hospices de Beaune Corton 'Cuvée Charlotte Dumay' Grand Cru 1998 (1)**

*Producer Unknown*

U. 1cm BC, STL, HTL, LDC

**R** 6 bottles

Per lot: € 220 – 320

123

**Clos Vougeot Grand Cru 2005**

*Domaine Forey Pere et Fils, Vosne-Romanée*

U. 1cm BC or better, excellent appearance, 1LSTL

**R** 12 bottles (OCB)

Per lot: € 360 – 460

124

**Meursault 'Les Vireuils' 2010 (3)**

*Domaine Dupont-Fahn, Monthélie*

Excellent level and appearance, 1WRL

**Vougeot Blanc 'Les Cras' 1<sup>er</sup> Cru 2008 (6)**

*Domaine Bertagna, Vougeot*

U. 1cm BC or better, excellent appearance, 3LISL

**W** 9 bottles

Per lot: € 220 – 300

125

**Savigny-les-Beaune 'Les Serpentières' 1<sup>er</sup> Cru 2011**

*Patrick Javillier, Meursault*

Excellent level and appearance

**R** 12 bottles (OCB)

Per lot: € 240 – 340

126

**Pouilly-Fuissé 2012**

*Clos de la Chapelle, Pouilly Solutré*

Excellent level and appearance

**W** 12 bottles (2OWC)

Per lot: € 240 – 340

127

**Corton-Charlemagne Grand Cru 2005**

*Domaine Vincent Girardin, Meursault*

Excellent level and appearance, 1LNL

**W** 2 bottles

Per lot: € 120 – 160

128

**Mazis-Chambertin Grand Cru 2000**

*Domaine Vincent Girardin, Meursault*

Excellent level and appearance, 1LSTL

**R** 11 bottles

Per lot: € 500 – 700

129

**Meursault 'Clos du Cromin' 2011**

*Patrick Javillier, Meursault*

Excellent level and appearance

**W** 12 bottles (OCB)

Per lot: € 280 – 380

130

**Gevrey-Chambertin 'Vielles Vignes' 2009**

*Domaine Geantet-Pansiot,*

*Gevrey Chambertin*

Excellent level and appearance

**R** 12 bottles (OCB)

Per lot: € 360 – 460

131

**Santenay 'La Maladière' 1<sup>er</sup> Cru 2004**

*Domaine Vincent Girardin, Meursault*

Excellent level and appearance

**R** 12 bottles (OCB)

Per lot: € 260 – 360

132

**Vosne-Romanée 'Vieilles Vignes' 2006**

*Domaine Robert Sirugue, Vosne-Romanée*

Excellent level and appearance

**R** 6 bottles (OCB)

Per lot: € 340 – 440

133

**Mâcon Villages 'Grange Magnien' 2011 (15)**

*Louis Jadot, Beaune*

Excellent level and appearance, 1LNL

**Vosne-Romanée 2005 (1)**

*Joseph Drouhin, Beaune*

Excellent level, LSTL, LNL

**Vosne-Romanée 2006 (1)**

*Joseph Drouhin, Beaune*

Excellent level, LSTL, LNL

**Aloxe-Corton 2006 (1)**

*Joseph Drouhin, Beaune*

Excellent level, LSTL, LNL, LSCL

**M** 18 bottles (3OCB)

Per lot: € 140 – 180

134

**Chablis 'Vieilles Vignes' 2011 (6)**

*Sylvain Mosnier, Chablis*

Excellent level and appearance

**Bourgogne 'Le Chapitre' 2009 (12)**

*René Bouvier, Gevrey Chambertin*

Excellent level and appearance

**M** 18 bottles (3OCB)

Per lot: € 140 – 180

135

**Meursault 'Sous le Dos d'Ane' 1<sup>er</sup> Cru 2008**

*Domaine Leflaive, Puligny-Montrachet*

Excellent level and appearance

**W** 12 bottles (OWC)

Per lot: € 750 – 950

136

**Puligny-Montrachet 2004**

*Domaine Leflaive, Puligny-Montrachet*

Excellent level and appearance

**W** 6 magnums (OWC)

Per lot: € 600 – 800

137

**Puligny-Montrachet 2006**

*Domaine Leflaive, Puligny-Montrachet*

Excellent level and appearance

**W** 16 bottles (1OWC)

Per lot: € 650 – 950

138

**Puligny-Montrachet 'Clavoillon' 1<sup>er</sup> Cru 2006**

*Domaine Leflaive, Puligny-Montrachet*

Excellent level and appearance

**W** 12 bottles (OWC)

Per lot: € 750 – 1000

139

**Puligny-Montrachet 'Les Pucelles' 1<sup>er</sup> Cru 2006**

*Domaine Leflaive, Puligny-Montrachet*

Excellent level and appearance

**W** 12 bottles (OWC)

Per lot: € 750 – 950

140

**Puligny-Montrachet 2007**

*Domaine Leflaive, Puligny-Montrachet*

Excellent level and appearance

**W** 8 bottles (OWC)

Per lot: € 330 – 450



141

**Puligny-Montrachet 2007**

*Domaine Leflaive, Puligny-Montrachet*

Excellent level and appearance

**W** 6 magnums (OWC)

Per lot: € 500 – 700

142

**Puligny-Montrachet 'Les Combettes' 1<sup>er</sup> Cru 2007**

*Domaine Leflaive, Puligny-Montrachet*

Excellent level and appearance, 2LNL, 1LDC

**W** 6 bottles

Per lot: € 360 – 460

143

**Puligny-Montrachet 'Les Pucelles' 1<sup>er</sup> Cru 2007**

*Domaine Leflaive, Puligny-Montrachet*

Excellent level and appearance

**W** 12 bottles (OWC)

Per lot: € 700 – 900

144

**Bourgogne Blanc 2008**

*Domaine Leflaive, Puligny-Montrachet*

Excellent level and appearance

**W** 12 bottles (OWC)

Per lot: € 280 – 380

145

**Bourgogne Blanc 2009**

*Domaine Leflaive, Puligny-Montrachet*

Excellent level and appearance

**W** 12 bottles (OWC)

Per lot: € 280 – 380

146

**Bourgogne Blanc 2010**

*Domaine Leflaive, Puligny-Montrachet*

Excellent level and appearance

**W** 12 bottles (OWC)

Per lot: € 280 – 380

147

**Corton-Charlemagne Grand Cru 2002**

*Bouchard Père et fils, Beaune*

Excellent level and appearance

**W** 6 bottles (OWC)

Per lot: € 450 – 650

148

**Corton-Charlemagne Grand Cru 2003**

*Bonneau du Martray, Beaune*

U. 1.5cm BC or better, excellent appearance

**W** 6 magnums (6OWC)

Per lot: € 700 – 900

149

**Corton-Charlemagne Grand Cru 2004**

*Bonneau du Martray, Beaune*

U. 1.5cm BC or better, excellent appearance

**W** 3 magnums (3OWC)

Per lot: € 360 – 460

150

**Corton-Charlemagne Grand Cru 2009**

*Bouchard Père et fils, Beaune*

Excellent level and appearance

**W** 12 bottles (2OWC)

Per lot: € 650 – 850

151

**Beaune-Grèves 'Vignes de l'Enfant Jesus' 1<sup>er</sup> Cru 2000**

*Bouchard Père et fils, Beaune*

Excellent level and appearance

**R** 12 bottles (2OWC)

Per lot: € 480 – 600

152

**Chambolle-Musigny 2002**

*Domaine Coquard Loison-Fleurot, Flagey-Echezeaux*

Excellent level and appearance

**R** 12 bottles (OCB)

Per lot: € 480 – 600

153

**Chambolle-Musigny 2002**

*Domaine Coquard Loison-Fleurot, Flagey-Echezeaux*

Excellent level and appearance

**R** 5 bottles

Per lot: € 200 – 300

154

**Grands Echézeaux Grand Cru 2002 (4)**

*Domaine Gros Frère et Soeur, Vosne-Romanée*

U. 1cm BC or better, excellent appearance,

LSTL, 1LNL

**Gevrey-Chambertin 'Les Courbeaux' 1<sup>er</sup> Cru 1998 (1)**

*S.C. Guillard, Gevrey-Chambertin*

U. 1cm BC or better, excellent appearance

**R** 5 bottles

Per lot: € 500 – 750

155

**Marc de Bourgogne 1986**

*Domaine de la Romanée Conti, Vosne-Romanée*

U. 2.5cm BC or better, excellent appearance

**L** 2 bottles (2OWC)

Per lot: € 500 – 750

155A

**Marc de Bourgogne 1986**

*Domaine de la Romanée Conti, Vosne-Romanée*

U. 2.5cm BC or better, excellent appearance

**L** 2 bottles (2OWC)

Per lot: € 500 – 750



156

**Beaune 'Cuvée Guigone de Salins' 1<sup>er</sup> Cru 2000 (5)**

*Hospices de Beaune, Jean-Phillipe Marchand*

U. Excellent level, 1 1cm BC, 3LSTL

**Pommard 'Cuvée Dames de la Charité' 2000 (6)**

*Hospices de Beaune, Jean-Phillipe Marchand*

Excellent level and appearance

R 11 bottles (1OCB)

Per lot: € 260 – 360

157

**Pernand-Vergelesses 'Ile des Vergelesses' 1996**

*Domaine Pavelot, Savigny-Lès-Beaune*

U. 1.5cm BC or better, 3LSTL, 1LSCL, 1LCC

R 12 bottles

Per lot: € 240 – 340

158

**Pommard 'Cuvée Raymond Cyrot' 2003**

*Hospices de Beaune, Jean-Phillipe Marchand*

Excellent level, 2LSTL, 1LNL

R 6 bottles

Per lot: € 160 – 220

159

**Nuits-Saint-Georges 'Cuvée Fagon les Didiers' 1<sup>er</sup> Cru 2001 (5)**

*Hospices de Nuits, Jean-Phillipe Marchand*

Excellent level and appearance

**Nuits-Saint-Georges 'Cuvée Cabet Les Didiers' 1<sup>er</sup> Cru 1995 (6)**

*Hospices de Nuits, Maison Champy Père et Cie, Beaune*

Excellent level, 3LSTL, 1LSCL

R 11 bottles

Per lot: € 300 – 400

160

**Clos Vougeot Grand Cru 1995**

*Château de la Tour, Vougeot*

Excellent level, 1 1.5cm BC, 4LSTL, 1LNL

R 5 bottles

Per lot: € 180 – 260

161

**Corton 'Cuvée des Dieux' Grand Cru 1996**

*Charles Ninot, Beaune*

U. 2,5 cm BC, excellent appearance, 3LSTL

R 6 bottles

Per lot: € 240 – 340

162

**Beaune du Château 1<sup>er</sup> Cru 1986**

*Domaine du Château de Beaune, Bouchard Père & Fils, Beaune*

U. 1.5 cm BC, LSTL

R 1 magnum

Per lot: € 70 – 110

163

**Clos des Lambrays Grand Cru 1984**

*Domaine des Lambrays, Morey-St-Denis*

U. 10cm BC, LSTL, LNL, LWRL, CRC, SOS

R 1 methusaleh - 6 ltr OWC

Per lot: € 380 – 600

164

**Charmes-Chambertin Grand Cru 2004**

*Domaine Geantet-Pansiot, Gevrey Chambertin*

Excellent level and appearance

R 6 bottles (OCB)

Per lot: € 300 – 400

165

**Vosne-Romanée 'Beaumonts' (Believed 1957 according to consigner's cellar book)**

*Henri Jayer, Vosne-Romanée*

U. 5.5cm BC, LSTL, LNL, CUC

R 1 bottle

Per lot: € 600 – 1200

166

**Echézeaux Grand Cru 1978**

*Domaine Lucien Jayer, Vosne-Romanée*

U. 4cm BC, excellent appearance, LNL

R 1 bottle

Per lot: € 1500 – 2500

167

**Gevrey-Chambertin 'Clos Saint Jacques' 1<sup>er</sup> Cru 2006**

*Domaine Armand Rousseau, Gevrey-Chambertin*

Excellent level and appearance

R 3 bottles

Per lot: € 800 – 1100

168

**Vosne-Romanée 'Aux Malconsorts' 1<sup>er</sup> cru 2005**

*Domaine Dujac Fils & Père, Morey-Saint-Denis*

Excellent level and appearance, 1LSTL

R 3 bottles

Per lot: € 900 – 1200

169

**Romanée-Conti Grand Cru 1976**

*Domaine de la Romanée-Conti, Vosne-Romanée*

U. 5cm BC, STL, NL

R 1 bottle

Per lot: € 4000 – 5000



170

**Romanée-Conti Grand Cru 1992**

*Domaine de la Romanée-Conti, Vosne-Romanée*

U. 3.5cm BC, LSTL, CC

R 1 bottle

Per lot: € 4500 – 5500

171

**Échézeaux Grand Cru 2009**

*Domaine Jean Grivot, Vosne-Romanée*

Excellent level and appearance

R 4 bottles

Per lot: € 550 – 750

172

**Échézeaux Grand Cru 2005**

*Domaine Dujac, Morey-Saint-Denis*

Excellent level, LSTL, 2SCL

R 3 bottles

Per lot: € 900 – 1200



173

**Romanée-Saint-Vivant Grand Cru 1995**

*Domaine Sylvain Cathiard,  
Vosne-Romanée*

Excellent level and appearance, LSTL

**R** 2 bottles

Per lot: € 1300 – 1800

174

**Clos de Vougeot Grand Cru 2002**

*Domaine René Engel, Vosne-Romanée*

Excellent level and appearance

**R** 3 bottles

Per lot: € 650 – 950

175

**Grands-Échézeaux Grand Cru 1998 (1)**

*Domaine René Engel, Vosne-Romanée*

Excellent level, LSTL

**Grands-Échézeaux Grand Cru 2001 (3)**

*Domaine René Engel, Vosne-Romanée*

Excellent level, 2NL

**R** 4 bottles

Per lot: € 800 – 1200



176

**Chambertin Grand Cru 2008 (2)**

*Domaine Armand Rousseau,  
Gevrey-Chambertin*

Excellent level and appearance

**Chambertin Grand Cru 2007 (3)**

*Domaine Armand Rousseau,  
Gevrey-Chambertin*

Excellent level and appearance

**R** 5 bottles

Per lot: € 2600 – 3400



177

**Charmes-Chambertin Grand Cru 2002 (2)**

*Domaine Géantet-Pansiot,  
Gevrey-Chambertin*

Excellent level and appearance

**Charmes-Chambertin Grand Cru 2003 (2)**

*Domaine Géantet-Pansiot,  
Gevrey-Chambertin*

Excellent level and appearance

**Gevrey-Chambertin 1996 (2)**

*Domaine Géantet-Pansiot,  
Gevrey-Chambertin*

Excellent level and appearance, 1LNL

**Le Musigny 'Vieilles Vignes' Grand Cru 1998 (2)**

*Domaine Comte Georges de Vogüe,  
Chambolle-Musigny*

Excellent level, LSTL, 1LSCL

**R** 8 bottles

Per lot: € 650 – 850



178

**Clos de Vougeot Grand Cru 1994 (2)**

*Domaine Jean-Jacques  
Confuron, Premeaux-Prissey*

U. 1.5cm BC or better, LSTL, LWRL, 1LNL

**Clos de Vougeot Grand Cru 1995 (2)**

*Domaine Jean-Jacques  
Confuron, Premeaux-Prissey*

Excellent level and appearance, LNL

**Clos de Vougeot Grand Cru 2000 (2)**

*Domaine Laurent, Nuits-Saint-Georges*

**Clos de Vougeot Grand Cru 1998 (6)**

*Domaine Laurent, Nuits-Saint-Georges*  
U. 2cm BC or better, excellent appearance,  
4LNL

**R** 12 bottles

Per lot: € 600 – 900

179

**Le Musigny 'Vieilles Vignes' Grand Cru 1995**

*Domaine Comte Georges de Vogüe,  
Chambolle-Musigny*

Excellent level, 1STL, 2LSTL, 2LNL

**R** 3 bottles

Per lot: € 950 – 1300

180

**Échézeaux Grand Cru 2007 (6)**

*Domaine Vigot Fabrice, Vosne-Romanée*  
Excellent level and appearance, 2LSTL

**Échézeaux Grand Cru 2003 (3)**

*Domaine Vigot Fabrice, Vosne-Romanée*  
U. 1.5cm BC or better, excellent appearance,  
LSTL

**Échézeaux Grand Cru 1997 (3)**

*Domaine Vigot Fabrice, Vosne-Romanée*  
U. 1.5cm BC or better, excellent appearance,  
1NOLN

**R** 12 bottles

Per lot: € 600 – 900



**182**  
**Romanée-Saint-Vivant Grand Cru 1991**  
*Domaine de la Romanée-Conti,*  
*Vosne Romanée*  
 U. 1.5cm BC, STL, LNL  
**R** 1 bottle  
 Per lot: € 750 – 950

**183**  
**Romanée-Saint-Vivant Grand Cru 1996**  
*Domaine de la Romanée Conti,*  
*Vosne-Romanée*  
 U. 1 1.5cm BC, 2 2cm BC, excellent  
 appearance, 1LSTL  
**R** 3 bottles (OWC)  
 Per lot: € 2200 – 3200

**184**  
**La Tâche Grand Cru 1996**  
*Domaine de la Romanée Conti,*  
*Vosne-Romanée*  
 Excellent level and appearance, LSTL  
**R** 4 bottles  
 Per lot: € 5200 – 6200

**185**  
**La Tâche Grand Cru 1982**  
*Domaine de la Romanée Conti,*  
*Vosne-Romanée*  
 U. 3.5cm BC, excellent appearance, LSTL  
**R** 1 bottle  
 Per lot: € 750 – 1250

**186**  
**Échézeaux Grand Cru 2001**  
*Domaine de la Romanée Conti,*  
*Vosne-Romanée*  
 U. 2cm BC or better, excellent appearance,  
 1LSTL  
**R** 5 bottles  
 Per lot: € 2700 – 3700

**181**  
**Bonnes-Mares Grand Cru 1999 (1)**  
*Domaine Robert Groffier Pere & Fils,*  
*Chambolle-Musigny*  
 Excellent level, LISL, LNL  
**Bonnes-Mares Grand Cru 1996 (2)**  
*Maison Champy, Beaune*  
 U. 1cm BC or better, excellent appearance,  
 1LSCL  
**Chambertin 'Clos de Bèze' 1990 (2)**  
*Domaine Pierre Gelin, Fixin*  
 U. 1cm BC, excellent appearance, 1LNL  
**Clos de Tart Grand Cru 2002 (3)**  
*Mommessin, Morey-Saint-Denis*  
 U. 1cm BC or better, excellent appearance  
**Clos de Tart Grand Cru 2003 (2)**  
*Mommessin, Morey-Saint-Denis*  
 U. 1cm BC or better, excellent appearance  
**R** 10 bottles  
 Per lot: € 1300 – 2300

**187**  
**Grands-Échézeaux Grand Cru 2002**  
*Domaine de la Romanée Conti,*  
*Vosne-Romanée*  
 Excellent level and appearance, 1LWASL  
**R** 3 bottles  
 Per lot: € 1600 – 2200

**188**  
**Romanée-Saint-Vivant Grand Cru 2003**  
*Domaine de la Romanée Conti,*  
*Vosne-Romanée*  
 Excellent level and appearance, 1LSTL  
**R** 2 bottles  
 Per lot: € 1200 – 1600

**189**  
**Vosne-Romanée 'Cuvée Duvault Blochet'**  
**1<sup>er</sup> Cru 2006**  
*Domaine de la Romanée Conti,*  
*Vosne-Romanée*  
 Excellent level and appearance, LSTL  
**R** 3 bottles  
 Per lot: € 1800 – 2400

**190**  
**Chambertin Grand Cru 2011**  
*Domaine Armand Rousseau Père & Fils,*  
*Gevrey-Chambertin*  
 Excellent level and appearance, 1LNL  
**R** 4 bottles  
 Per lot: € 3200 – 4200



191

**La Tâche Grand Cru 2004**

*Domaine de la Romanée Conti,  
Vosne-Romanée*

Excellent level and appearance

**R** 2 bottles

Per lot: € 2200 – 2800

192

**Richebourg Grand Cru 1959**

*Domaine de la Romanée-Conti,  
Vosne-Romanée*

U. 3cm BC, STL, TL, TAL, WL, CUC

**R** 1 bottle

Per lot: € 1000 – 1500

193

**Chambertin Grand Cru 2003**

*Domaine Denis Mortet,  
Gevrey-Chambertin*

Excellent level and appearance, 1LISL, 1LSTL,  
1LNL

**R** 6 bottles (OCB)

Per lot: € 950 – 1050

194

**Chambertin Grand Cru 2000**

*Domaine Vincent Girardin, Meursault*

U. 1cm BC or better, excellent appearance

**R** 11 bottles (OCB)

Per lot: € 850 – 1200

195

**Puligny-Montrachet 'Clavoillon' 1<sup>er</sup> Cru  
2002**

*Domaine Leflaive, Puligny-Montrachet*

Excellent level and appearance

**W** 12 bottles (OWC)

Per lot: € 1100 – 1500



196

**Richebourg Grand Cru 1991**

*Jean Grivot, Vosne-Romanée*

Excellent level, 4LSTL, 3WISL, 1LSCL

**R** 8 bottles

Per lot: € 2400 – 3400

197

**Romanée-Saint-Vivant Grand Cru 2001**

*Domaine de la Romanée Conti,  
Vosne-Romanée*

U. 1.5cm BC or better, excellent appearance

**R** 6 bottles (OWC)

Per lot: € 3200 – 4200



198

**Assortimentcase Romanée Conti  
Grand Cru 2000**

**Romanée-Conti Grand Cru 2000 (1)**

*Domaine de la Romanée Conti,  
Vosne-Romanée*

Excellent level and appearance, LNL

**Romanée-Saint-Vivant Grand Cru 2000  
(2)**

*Domaine de la Romanée Conti,  
Vosne-Romanée*

Excellent level and appearance

**La Tâche Grand Cru 2000 (3)**

*Domaine de la Romanée Conti,  
Vosne-Romanée*

Excellent level and appearance

**Richebourg Grand Cru 2000 (2)**

*Domaine de la Romanée Conti,  
Vosne-Romanée*

U. 1cm BC or better, excellent appearance

**Échézeaux Grand Cru 2000 (2)**

*Domaine de la Romanée Conti,  
Vosne-Romanée*

U. 1cm BC or better, excellent appearance

**Grands-Échézeaux Grand Cru 2000 (2)**

*Domaine de la Romanée Conti, Vosne-  
Romanée*

Excellent level and appearance

**R** 12 bottles (OWC)

Per lot: € 18000 – 24000



**199**  
**Romanée-Saint-Vivant Grand Cru 2004**  
*Domaine de la Romanée Conti,  
Vosne-Romanée*  
Excellent level and appearance  
**R** 2 bottles  
Per lot: € 1300 – 1800

**200**  
**Grands Echézeaux Grand Cru 2004**  
*Domaine de la Romanée Conti,  
Vosne-Romanée*  
Excellent level and appearance  
**R** 3 bottles  
Per lot: € 1700 – 2200

**201**  
**Montrachet Grand Cru 2009 (1)**  
*Domaine des Comtes Lafon, Meursault*  
Excellent level and appearance, LSTL  
**Montrachet Grand Cru 2001 (2)**  
*Domaine des Comtes Lafon, Meursault*  
U. 1.5cm BC or better, excellent appearance,  
LSTL  
**W** 3 bottles  
Per lot: € 2300 – 3300

**202**  
**Richebourg Grand Cru 2004**  
*Domaine de la Romanée Conti,  
Vosne-Romanée*  
Excellent level and appearance  
**R** 2 bottles  
Per lot: € 1300 – 1800

**203**  
**Échézeaux Grand Cru 2004**  
*Domaine de la Romanée Conti,  
Vosne-Romanée*  
Excellent level and appearance  
**R** 3 bottles  
Per lot: € 1600 – 2000

## PREMIER GRAND CRU BORDEAUX

**204**  
**Château Margaux 1998**  
*Margaux, 1<sup>er</sup> Grand Cru Classé*  
Excellent level, LSCL  
**R** 1 bottle  
Per lot: € 240 – 340

**205**  
**Château Pétrus 1993**  
*Pomerol*  
U. IN, excellent appearance, LNL  
**R** 4 bottles  
Per lot: € 3200 – 4500

**206**  
**Château Pétrus 2001**  
*Pomerol*  
U. IN, excellent appearance  
**R** 3 bottles  
Per lot: € 3200 – 4200

**207**  
**Château Pétrus 2006**  
*Pomerol*  
U. BN or better, excellent appearance  
**R** 3 bottles  
Per lot: € 3100 – 4100



**208**  
**Château Pétrus 2007**  
*Pomerol*  
U. IN, excellent appearance  
**R** 5 bottles  
Per lot: € 5000 – 7000

**209**  
**Château Pétrus 1973**  
*Pomerol*  
U. TS, STL, LDC  
**R** 1 bottle  
Per lot: € 600 – 900



**210**  
**Château Pétrus 1988**  
*Pomerol*  
U. BN, LSTL, LNL  
**R** 1 bottle  
Per lot: € 800 – 1200

**211**  
**Château Pétrus 1966**  
*Pomerol*  
U. VHS, STL, WRL, LNL  
**R** 1 bottle  
Per lot: € 800 – 1000

**212**  
**Château Latour 1978 (1)**  
*Pauillac, 1<sup>er</sup> Grand Cru Classé*  
U. VHS, LNL, LDC, US label  
**Les Forts de Latour 1984 (1)**  
*Pauillac, 2<sup>nd</sup> wine of Château Latour*  
U. BN, excellent appearance, LSTL  
**R** 2 bottles  
Per lot: € 300 – 400

**213**  
**Château Pétrus 1952**  
*Pomerol*  
U. VHS, STLBB  
**R** 1 bottle  
Per lot: € 500 – 800

**214**  
**Château Latour 1952**  
*Pauillac, 1<sup>er</sup> Grand Cru Classé*  
U. MS, STL, LWRL, LCC  
**R** 1 bottle  
Per lot: € 200 – 400

**215**  
**Château Pétrus 1953**  
*Pomerol*  
U. MS, STL, FL, NL  
**R** 1 bottle  
Per lot: € 550 – 750

**216**  
**Château Mouton Rothschild 1990**  
*Pauillac, 1<sup>er</sup> Grand Cru Classé*  
U. TS or better, excellent appearance  
**R** 12 bottles (OWC)  
Per lot: € 2500 – 3500

**217**  
**Château Mouton Rothschild 1994 (2)**  
*Pauillac, 1<sup>er</sup> Grand Cru Classé*  
U. IN, STL, SCL  
**Le Petit Mouton 1993 (1)**  
*Pauillac, 2<sup>nd</sup> wine of Ch. Mouton-  
Rothschild*  
U. IN, LSTL, LNL  
**R** 3 bottles  
Per lot: € 460 – 650

**218**  
**Château Mouton Rothschild 1988**  
*Pauillac, 1<sup>er</sup> Grand Cru Classé*  
U. IN, excellent appearance, LNL  
**R** 1 bottle  
Per lot: € 200 – 300



219

**Château Latour 1997**

*Pauillac, 1<sup>er</sup> Grand Cru Classé*

U. IN, excellent appearance, LNL

**R** 2 bottles

**Per lot: € 500 – 800**

220

**Château Margaux 1990**

*Margaux, 1<sup>er</sup> Grand Cru Classé*

U. BN, LSTL, LISL

**R** 2 bottles

**Per lot: € 1100 – 1500**

221

**Château Lafite Rothschild 2008**

*Pauillac, 1<sup>er</sup> Grand Cru Classé*

U. IN, excellent appearance

**R** 2 bottles

**Per lot: € 900 – 1300**

222

**Château Haut Brion 1988**

*Pessac-Léognan, 1<sup>er</sup> Grand Cru Classé*

U. 1.5cm BC, LWRL, LSCL, LDC, LCC, US label

**R** 1 bottle

**Per lot: € 220 – 320**

223

**Château Margaux 1994**

*Margaux, 1<sup>er</sup> Grand Cru Classé*

Excellent level and appearance

**R** 2 half bottles - 375ml

**Per lot: € 240 – 340**

224

**Château Mouton Rothschild 2007**

*Pauillac, 1<sup>er</sup> Grand Cru Classé*

Excellent level and appearance

**R** 12 bottles (OWC)

**Per lot: € 2500 – 3500**



225

**Château Mouton Rothschild 2006**

*Pauillac, 1<sup>er</sup> Grand Cru Classé*

Excellent level and appearance

**R** 12 bottles (OWC)

**Per lot: € 3000 – 4000**

226

**Château Mouton Rothschild 2006**

*Pauillac, 1<sup>er</sup> Grand Cru Classé*

Excellent level and appearance

**R** 12 bottles (OWC)

**Per lot: € 3000 – 4000**

227

**Château Margaux 2001**

*Margaux, 1<sup>er</sup> Grand Cru Classé*

U. IN, excellent appearance

**R** 12 bottles (OWC)

**Per lot: € 3000 – 4000**

228

**Château Lafite Rothschild 1985**

*Pauillac, 1<sup>er</sup> Grand Cru Classé*

U. 1 excellent level, 1IN, 1BN, 2TS, STL, 3LNL, 3LSCL, 1HSCL, 1LNC

**R** 5 bottles

**Per lot: € 1400 – 2400**

229

**Château Pétrus 1997**

*Pomerol*

U. BN, LNL, LSCL

**R** 1 bottle

**Per lot: € 800 – 1200**

230

**Château Pétrus 1997**

*Pomerol*

U. BN, excellent appearance, LNL

**R** 1 bottle

**Per lot: € 800 – 1200**

231

**Pavillon Blanc du Château Margaux 2007**

*Bordeaux Blanc*

U. IN, excellent appearance

**W** 6 bottles

**Per lot: € 480 – 680**

232

**Pavillon Blanc du Château Margaux 2007**

*Bordeaux Blanc*

U. IN, excellent appearance

**W** 6 bottles

**Per lot: € 480 – 680**

233

**Château Lafite Rothschild 1974**

*Pauillac, 1<sup>er</sup> Grand Cru Classé*

U. TS, HSTL, SCL, LNC

**R** 1 bottle

**Per lot: € 200 – 350**

234

**Château Mouton Rothschild 1993 (1) 375ml**

*Pauillac, 1<sup>er</sup> Grand Cru Classé*

Excellent level, LSTL

**Château Mouton Rothschild 1994 (1) 375ml**

*Pauillac, 1<sup>er</sup> Grand Cru Classé*

Excellent level, LSTL, LNL

**R** 2 half bottles - 375ml

**Per lot: € 200 – 250**

235

**Château Mouton Rothschild 1968**

*Pauillac, 1<sup>er</sup> Grand Cru Classé*

U. VHS, LSTL, LWRL

**R** 1 bottle

**Per lot: € 260 – 360**

236

**Château Latour 1937**

*Pauillac, 1<sup>er</sup> Grand Cru Classé*

U. VHS, STL, NL, 1TL, 1LL, LCC, 1LPC

**R** 3 bottles

**Per lot: € 800 – 1400**

237

**Château Mouton Rothschild 1952**

*Pauillac, 1<sup>er</sup> Grand Cru Classé*

U. LS, HSTL, NL, TL, CUC

**R** 1 bottle

**Per lot: € 200 – 300**

238

**Château Ausone 1960**

*Saint-Émilion, 1<sup>er</sup> Grand Cru Classé A*

U. 1HS, 1HTMS, LSTL, 1LDC, 1LCC

**R** 2 bottles

**Per lot: € 200 – 400**



239

**Château Cheval Blanc 1941**

*Saint-Émilion, 1<sup>er</sup> Grand Cru Classé A*

U. 1VHS, 1HS, LSTL, 1LCC

**R** 2 bottles

Per lot: € 400 – 600

240

**Château Margaux 1931**

*Margaux, 1<sup>er</sup> Grand Cru Classé*

U. VHS, HSTL, FL, TL, TAL,

**R** 1 bottle

Per lot: € 200 – 300

241

**Château Latour 1969**

*Pauillac, 1<sup>er</sup> Grand Cru Classé*

U. 1TS, 1VHS, LSTL, LDC

**R** 2 bottles

Per lot: € 400 – 500

242

**Château Pétrus 1973**

*Pomerol*

U. VHS, LSTL, 1NL

**R** 1 bottle

Per lot: € 600 – 900

243

**Château Pétrus 1973**

*Pomerol*

U. VHS, LSTL, 1NL

**R** 1 bottle

Per lot: € 600 – 900

244

**Château Mouton Rothschild 1985**

*Pauillac, 1<sup>er</sup> Grand Cru Classé*

U. BN, STL, TL

**R** 1 jéroboam - 5ltr

Per lot: € 1600 – 2200

245

**Château Mouton Rothschild 1988**

*Pauillac, 1<sup>er</sup> Grand Cru Classé*

Excellent level, STL, SCL

**R** 1 jéroboam - 5ltr (OWC)

Per lot: € 1600 – 2200

246

**Château Mouton Rothschild 1993**

*Pauillac, 1<sup>er</sup> Grand Cru Classé*

Excellent level, STL

**R** 1 jéroboam - 5ltr (OWC)

Per lot: € 1600 – 2200

247

**Château Mouton Rothschild 1982**

*Pauillac, 1<sup>er</sup> Grand Cru Classé*

U. 1BN, 3TS, LSTL, 3LNL, 1NC, 2LNC

**R** 4 bottles

Per lot: € 2400 – 3400

248

**Château Lafite Rothschild 1986**

*Pauillac, 1<sup>er</sup> Grand Cru Classé*

U. IN, LSTL, NL, LDC

**R** 1 bottle

Per lot: € 550 – 800

249

**Château Mouton Rothschild 1961**

*Pauillac, 1<sup>er</sup> Grand Cru Classé*

U. LS, STL, NL, FL, LCC

**R** 1 bottle

Per lot: € 340 – 640

250

**Château Mouton Rothschild 1989**

*Pauillac, 1<sup>er</sup> Grand Cru Classé*

U. BN or better, 5LSTL, 2LNL, LWRL

**R** 9 bottles (OWC)

Per lot: € 2000 – 3000

251

**Château Margaux 1999**

*Margaux, 1<sup>er</sup> Grand Cru Classé*

U. IN, excellent appearance, 1LSCL

**R** 5 bottles

Per lot: € 1100 – 2100



252

**Assortmentcase Bordeaux Duclot 2000**

**Château Pétrus 2000 (1)**

*Pomerol*

**Château Cheval Blanc 2000 (1)**

*Saint-Émilion, 1<sup>er</sup> Grand Cru Classé A*

**Château Ausone 2000 (1)**

*Saint-Émilion, 1<sup>er</sup> Grand Cru Classé A*

**Château Lafite Rothschild 2000 (1)**

*Pauillac, 1<sup>er</sup> Grand Cru Classé*

**Château Mouton Rothschild 2000 (1)**

*Pauillac, 1<sup>er</sup> Grand Cru Classé*

**Château Latour 2000 (1)**

*Pauillac, 1<sup>er</sup> Grand Cru Classé*

**Château Margaux 2000 (1)**

*Margaux, 1<sup>er</sup> Grand Cru Classé*

**Château Haut Brion 2000 (1)**

*Pessac-Léognan, 1<sup>er</sup> Grand Cru Classé*

**Château La Mission Haut Brion 2000 (1)**

*Pessac-Léognan, Cru Classé Rouge*

*Groupe Duclot*

U. BN or better, excellent appearance

**R** 9 bottles (OWC)

Per lot: € 10500 – 14000



**253**  
**Assortmentcase Bordeaux Duclot 2001**  
**Château Pétrus 2001 (1)**  
*Pomerol*  
**Château Cheval Blanc 2001 (1)**  
*Saint-Émilion, 1<sup>er</sup> Grand Cru Classé A*  
**Château Ausone 2001 (1)**  
*Saint-Émilion, 1<sup>er</sup> Grand Cru Classé A*  
**Château Lafite Rothschild 2001 (1)**  
*Pauillac, 1<sup>er</sup> Grand Cru Classé*  
**Château Mouton Rothschild 2001 (1)**  
*Pauillac, 1<sup>er</sup> Grand Cru Classé*  
**Château Latour 2001 (1)**  
*Pauillac, 1<sup>er</sup> Grand Cru Classé*  
**Château Margaux 2001 (1)**  
*Margaux, 1<sup>er</sup> Grand Cru Classé*  
**Château Haut Brion 2001 (1)**  
*Pessac-Léognan, 1<sup>er</sup> Grand Cru Classé*  
**Château La Mission Haut Brion 2001 (1)**  
*Pessac-Léognan, Cru Classé Rouge*  
*Groupe Duclot*  
 U. BN or better, excellent appearance  
**R** 9 bottles (OWC)  
**Per lot: € 6000 – 8000**

**254**  
**Château Lafite-Rothschild 1961**  
*Pauillac, 1<sup>er</sup> Grand Cru Classé*  
 U. TS, STL, WISL, LCC  
**R** 1 magnum – 1.5ltr  
**Per lot: € 2000 – 3000**

**255**  
**Château Lafite-Rothschild 1998**  
*Pauillac, 1<sup>er</sup> Grand Cru Classé*  
 Excellent level and appearance  
**R** 8 bottles (OWC)  
**Per lot: € 4500 – 6500**

**256**  
**Château La Mission Haut Brion 1998**  
*Pessac-Léognan, Cru Classé Rouge*  
 Excellent level and appearance  
**R** 8 bottles (OWC)  
**Per lot: € 1200 – 1500**

**257**  
**Aile d'Argent de Château Mouton Rothschild 2009**  
*Bordeaux Blanc*  
 Excellent level and appearance  
**W** 4 bottles  
**Per lot: € 220 – 320**

**258**  
**Château Mouton Rothschild 1988**  
*Pauillac, 1<sup>er</sup> Grand Cru Classé*  
 U. BN, LNL  
**R** 1 bottle  
**Per lot: € 200 – 300**

## BORDEAUX

**259**  
**Clos La Madeleine 1994**  
*Saint-Émilion, Grand Cru Classé*  
 U. IN, excellent appearance, 5LNL  
**R** 12 bottles (OWC)  
**Per lot: € 240 – 340**

**260**  
**Clos La Madeleine 1994**  
*Saint-Émilion, Grand Cru Classé*  
 U. IN, excellent appearance, 3LSTL, 2LNL  
**R** 16 bottles (OWC)  
**Per lot: € 320 – 450**

**261**  
**Clos La Madeleine 1994**  
*Saint-Émilion, Grand Cru Classé*  
 U. IN, excellent appearance, 1LNL  
**R** 12 bottles (OWC)  
**Per lot: € 240 – 340**

**262**  
**Clos La Madeleine 1994**  
*Saint-Émilion, Grand Cru Classé*  
 U. IN, excellent appearance, 3LNL  
**R** 12 bottles (OWC)  
**Per lot: € 240 – 340**

**263**  
**Clos La Madeleine 1995**  
*Saint-Émilion, Grand Cru Classé*  
 U. IN, excellent appearance, 5LNL  
**R** 11 bottles (OWC)  
**Per lot: € 260 – 350**

**264**  
**Clos La Madeleine 1995**  
*Saint-Émilion, Grand Cru Classé*  
 U. IN, excellent appearance, 2LSTL, 6LNL  
**R** 12 bottles (OWC)  
**Per lot: € 280 – 380**

**265**  
**Château Tour du Pas Saint-Georges 'Cuvée Eugénie' 1996**  
*Saint-Georges-Saint-Émilion*  
 U. IN, 9STL, 3HSTL, 5NL, 2TAL  
**R** 12 bottles (OWC)  
**Per lot: € 120 – 180**

**266**  
**Château Tour du Pas Saint-Georges 'Cuvée Eugénie' 1996**  
*Saint-Georges-Saint-Émilion*  
 U. IN, STL, 1NL  
**R** 9 bottles (OWC)  
**Per lot: € 90 – 130**

**267**  
**Château Tour du Pas Saint-Georges 'Cuvée Eugénie' 1996**  
*Saint-Georges-Saint-Émilion*  
 U. IN, 11LSTL, 1STL, 1TAL  
**R** 12 bottles (OWC)  
**Per lot: € 120 – 180**

**268**  
**Château Tour du Pas Saint-Georges 'Cuvée Eugénie' 1996**  
*Saint-Georges-Saint-Émilion*  
 U. IN, excellent appearance, 1LSTL  
**R** 12 bottles (OWC)  
**Per lot: € 120 – 180**

**269**

**Château La Garde 2005**

*Pessac-Léognan Blanc*

Excellent level and appearance

**W** 12 bottles (OWC)

Per lot: € 140 – 240

**270**

**Château La Garde 2005**

*Pessac-Léognan Blanc*

Excellent level and appearance

**W** 12 bottles (OWC)

Per lot: € 140 – 240

**271**

**Château Petit Village 2002**

*Pomerol*

Excellent level and appearance

**R** 12 bottles (OWC)

Per lot: € 400 – 600

**272**

**Château Magdelaine 1971 (3)**

*Saint-Émilion, 1<sup>er</sup> Grand Cru Classé B*

U. BN, TAL

**Château Puy-Blanquet 1975 (1)**

*Saint-Émilion Grand Cru*

U. HS, excellent appearance

**Château Saint-Lô 1997 (3)**

*Saint-Émilion*

Excellent level and appearance

**Château Saint-Lô 1998 (2)**

*Saint-Émilion*

Excellent level and appearance, 1SOS

**Château Puy-Blanquet 1982 (1)**

*Saint-Émilion Grand Cru*

U. HTMS, STL

**R** 10 bottles

Per lot: € 160 – 220

**273**

**Château Bouscaut 1981**

*Pessac-Léognan, Cru Classé Rouge*

U. VHS or better, STL

**R** 4 bottles

Per lot: € 100 – 150

**274**

**Château Barberousse 1985 (1)**

*Saint-Émilion*

U. BN or better, LSTL, LSCL

**Château Barberousse 1988 (11)**

*Saint-Émilion*

U. BN or better, LSTL, LSCL

**R** 12 bottles

Per lot: € 220 – 320

**275**

**Château Plantey 1990**

*Pauillac, Cru Bourgeois*

U. BN or better, LSTL

**R** 12 bottles

Per lot: € 240 – 340

**276**

**Château Olivier 1986 (1)**

*Pessac-Léognan, Cru Classé Rouge*

U. BN, excellent appearance

**Château Haut Condissas 1983 (1)**

*Médoc*

U. BN, FL

**Château Ligognac 1983 (1)**

*Listrac-Médoc, Cru Bourgeois*

U. BN, NL

**Château Haut-Maurac 1999 (1)**

*Médoc, Cru Bourgeois*

U. IN, WL

**R** 4 bottles

Per lot: € 80 – 120

**277**

**Château Carbonnieux 1987 (2)**

*Pessac-Léognan, Cru Classé Rouge*

U. BN, LSTL, 1NL

**Moulin de Duhart 1987 (6)**

*Pauillac, 2<sup>nd</sup> wine Ch. Duhart-Milon*

U. 5IN, 1BN, excellent appearance

**Château Ludon Pomies Agassac 1988**

(6)

*Haut-Médoc*

U. 5BN, 1TS, excellent appearance, 2LSTL,

**R** 14 bottles

Per lot: € 160 – 240

**278**

**Château Troplong Mondot 1979 (4)**

*Saint-Émilion, 1<sup>er</sup> Grand Cru Classé B*

U. BN or better, STL

**Château Puy Castera 1983 (2)**

*Haut-Médoc, Cru Bourgeois*

U. 1IN, 1BN, 1STL

**Château Teillac 1988 (6)**

*Puisseguin-Saint-Émilion*

U. 4IN, 2BN, STL, LL

**R** 12 bottles

Per lot: € 160 – 220

**279**

**Château Millet 1995**

*Graves Rouge*

U. TS or better, STL

**R** 11 bottles

Per lot: € 90 – 130

**280**

**Château Lafleur Grangeneuve 1989**

*Pomerol*

U. TS or better, HSTL

**R** 11 bottles (OCB)

Per lot: € 180 – 220

**281**

**Château Duroc-Milon 1986**

*Pauillac, Cru Bourgeois*

U. TS or better, STL, LCC

**R** 10 bottles

Per lot: € 120 – 160

**282**

**Château Saint-Aubin 1998**

*Médoc, Cru Bourgeois*

U. IN, LSTL

**R** 11 bottles (OCB)

Per lot: € 80 – 120

**283**

**Château Tronquoy Lalande 1992**

*Saint-Estèphe, Cru Bourgeois*

U. BN or better, STL

**R** 11 bottles (OWC)

Per lot: € 90 – 140

**284**

**Clos René 1990 (3)**

*Pomerol*

U. BN, 1WRL, 1TL

**Château du Val d'Or 1996 (5)**

*Saint-Émilion Grand Cru*

U. BN or better, excellent appearance

**R** 8 bottles

Per lot: € 160 – 220

**285**

**Château La Tour du Pin Figeac 1966 (1)  
1.5ltr**

*Saint-Émilion Grand Cru*

U. VHS, STL, LNL

**Château Yon-Figeac 1975 (1)**

*Saint-Émilion, Grand Cru Classé*

U. VHS, LSTL, LNL

**R** 1 bottle & 1 magnum 1.5ltr

Per lot: € 100 – 150

**285A**

**Château Léoville Poyferré 1992 (6)**

*Saint-Julien, 2<sup>ème</sup> Grand Cru Classé*

U. IN, excellent appearance, 1LISL

**Château Talbot 1992 (2)**

*Saint-Julien, 4<sup>ème</sup> Grand Cru Classé*

Excellent level, 1IN, excellent appearance,

2LSCL

**R** 8 bottles (1OWC)

Per lot: € 240 – 340

**285B**

**Château Potensac 2005**

*Haut-Médoc, Cru Bourgeois*

U. IN, excellent appearance, 3LSCL

**R** 12 bottles (OWC)

Per lot: € 280 – 380

**286**

**Château Fournay 1986**

*Saint-Émilion Grand Cru*

U. TS or better, excellent appearance

**R** 12 bottles (OWC)

Per lot: € 140 – 240



**287**

**Château Crocque-Michotte 1982 (1)**

*Saint-Émilion, Grand Cru Classé*

U. HS, LNL

**Château Pavie-Macquin 1983 (1)**

*Saint-Émilion, Grand Cru Classé*

U. TS, excellent appearance

**Château Cadet-Piola 1983 (1)**

*Saint-Émilion, Grand Cru Classé*

U. IN, excellent appearance

**Château Lamarzelle Cormey 1985 (1)**

*Saint-Émilion*

U. BN, excellent appearance

**Château Cormeil-Figeac 1985 (1)**

*Saint-Émilion Grand Cru*

U. BN, excellent appearance

**Château Pontet Clauzure 1990 (1)**

*Saint-Émilion Grand Cru*

U. TS, LNL

**Château Le Couvent 1993 (1)**

*Saint-Émilion Grand Cru*

U. IN, excellent appearance

**R** 7 bottles

Per lot: € 140 – 180

**288**

**Château Prieuré-Lichine 1975 (7)**

*Margaux, 4<sup>ème</sup> Grand Cru Classé*

U. VHS or better, STL, 1LTL

**Château Lascombes 1975 (1)**

*Margaux, 2<sup>ème</sup> Grand Cru Classé*

Excellent level, LSL

**Château Prieuré-Lichine 1978 (2)**

*Margaux, 4<sup>ème</sup> Grand Cru Classé*

U. BN, GSL

**R** 10 bottles

Per lot: € 240 – 340

**289**

**Château Brane-Cantenac 1979 (7)**

*Margaux, 2<sup>ème</sup> Grand Cru Classé*

U. 2TS, 2HS, 2HTMS, 1MS, 1TL, 1DC

**Château Kirwan 1975 (1)**

*Margaux, 3<sup>ème</sup> Grand Cru Classé*

U. HTMS, STL

**R** 8 bottles

Per lot: € 240 – 300

**290**

**Château d'Angludet 1982 (2)**

*Margaux*

U. 1VHS, 1HS, 1NL, 1CC, 1DC

**Château Martinens 1982 (5)**

*Margaux, Cru Bourgeois*

U. VHS or better, 2LNC, 1LNL, 1LPC

**Château Martinens 1983 (5)**

*Margaux, Cru Bourgeois*

U. TS or better, LSTL, 1LPC, 1LDC

**R** 12 bottles

Per lot: € 180 – 280

**291**

**Château Fonplégade 1975 (2)**

*Saint-Émilion, Grand Cru Classé*

U. BN, 1LTL, LSTL

**Château Grand Barrail Lamarzelle**

**Figeac 1975 (1)**

*Saint-Émilion Grand Cru*

U. IN, excellent appearance, LNL

**Château Capet 1975 (1)**

*Saint-Émilion, Grand Cru Classé*

U. TS, LSTL

**Château Grand Corbin-Despaigne 1975 (1)**

*Saint-Émilion, Grand Cru Classé*

U. VHS, WISL

**Château Grand Corbin-Despaigne 1983 (2)**

*Saint-Émilion, Grand Cru Classé*

U. 1IN, 1BN, excellent appearance

**Château Pavie 1976 (2)**

*Saint-Émilion, 1<sup>er</sup> Grand Cru Classé B*

U. 1TS, 1VHS, 1STL, 1LL

**R** 2 bottles

**Château Lespinasse 1979 (1)**

*Saint-Émilion, Grand Cru Classé*

U. VHS, LNL, LSTL

**Château Beau-Séjour Bécot 1982 (2)**

*Saint-Émilion, 1<sup>er</sup> Grand Cru Classé B*

U. 1BN, 1TS, LNL

**R** 12 bottles

Per lot: € 220 – 300

**292**

**Château Fournay 1986**

*Saint-Émilion Grand Cru*

U. 10IN, 2TS, 1LNL, 2LNC

**R** 12 bottles (OWC)

Per lot: € 140 – 240

**293**

**Clos Taillefer Barreau 1989**

*Pomerol*

U. 3TS, 2BN, 7IN, 1LSTL, 1LWRL

**R** 12 bottles

Per lot: € 240 – 440

**294**

**Château Franc-Maillet 1952 (1)**

*Pomerol*

U. HS, STL, TL, DB

**Château Petit Village 1975 (1)**

*Pomerol*

U. HS, STL

**Château Milon 1957 (1)**

*Pauillac, Cru Bourgeois*

U. TS, STL, DB

**R** 3 bottles

Per lot: € 100 – 200

**295**

**Château Plaisance 1993**

*Saint-Émilion Grand Cru*

U. IN, STL

**R** 12 bottles (OWC)

Per lot: € 180 – 280

**296**

**Château La Fleur Pourret 1970**

*Saint-Émilion*

U. HTMS or better, STL, NL, 1TL

**R** 9 bottles (OCB)

Per lot: € 80 – 120

**297**

**Château Bel Air Ouÿ 1992**

*Saint-Émilion Grand Cru*

U. 8BN, 6TS, 1VHS, 2LNL, 1LISL, 1LNC,

1CUC

**R** 15 bottles

Per lot: € 180 – 280

**298**

**Château de la Commanderie 1998 (2)**

*Lalande-de-Pomerol*

Excellent level and appearance

**Château La Commanderie 1999 (3)**

*Saint-Estèphe, Cru Bourgeois*

U. IN, excellent appearance

**Château de la Commanderie 2005 (1)**

*Lalande-de-Pomerol*

Excellent level and appearance

**Château de la Commanderie 2006 (1)**

*Lalande-de-Pomerol*

Excellent level and appearance

**Château Belair 1987 (2)**

*Saint-Émilion, 1<sup>er</sup> Grand Cru Classé B*

U. TS or better, excellent appearance

**Château Belair 1988 (2)**

*Saint-Émilion, 1<sup>er</sup> Grand Cru Classé B*

U. TS or better, LNL

**R** 11 bottles

Per lot: € 220 – 320

**299**

**Clos Beauséjour 1982**

*Puisseguin-Saint-Émilion*

U. TS or better, LSTL

**R** 12 bottles

Per lot: € 180 – 280

**300**

**Clos Beauséjour 1982**

*Puisseguin-Saint-Émilion*

U. TS or better, GSL

**R** 6 bottles

Per lot: € 90 – 140

**301**

**Château Haut-Chaigneau 1970 (3)**

*Lalande-de-Pomerol*

U. BN or better, LSTL, 1WISL

**Château Lamothe-Cissac 1988 (6)**

*Haut-Médoc*

U. BN, LSTL

**Les Brulieres de Beychevelle 1988 (3)**

*Haut-Médoc*

U. IN, excellent appearance

**R** 12 bottles

Per lot: € 130 – 180



**302**

**Château Rol de Fombrauge 1989 (2)**

*Saint-Émilion Grand Cru*

U. TS or better, excellent appearance

**Château Rol de Fombrauge 1988 (3)**

*Saint-Émilion Grand Cru*

U. BN, excellent appearance

**Château Sansonnet 1982 (11)**

*Saint-Émilion Grand Cru Classé*

U. VHS or better, 5STL, 6LSTL, 4CC

**R** 16 bottles

**Per lot: € 160 – 220**

**303**

**Château Balestard la Tonnelle 1992 (4)**

*Saint-Émilion Grand Cru*

U. BN, LSTL

**Château Cabane Voisin 1993 (3)**

*Saint-Émilion*

U. TS or better, excellent appearance

**Château Les Tuileries 1996 (5)**

*Saint-Émilion*

U. BN or better, LSTL

**R** 12 bottles

**Per lot: € 120 – 160**

**304**

**Château Haut-Beychevelle Gloria 1983**

*Saint-Julien*

U. VHS or better, LSTL, LL

**R** 12 bottles

**Per lot: € 140 – 220**

**305**

**Château Gloria 1976 (3)**

*Saint-Julien*

U. BN, LSTL

**Château Gloria 1986 (3)**

*Saint-Julien*

U. BN, LSTL

**Château Haut-Beychevelle Gloria 1983 (5)**

*Saint-Julien*

U. VHS or better, NL, TL, LL

**R** 11 bottles

**Per lot: € 200 – 300**

**306**

**Château Talbot 1975 (1)**

*Saint-Julien, 4<sup>ème</sup> Grand Cru Classé*

U. 5cm BC, STL, CC

**Château Talbot 1976 (1)**

*Saint-Julien, 4<sup>ème</sup> Grand Cru Classé*

U. 3cm BC, STL, NL

**Château Durfort-Vivens 1974 (1)**

*Margaux, 2<sup>ème</sup> Grand Cru Classé*

U. TS, LNL

**Château Gruaud-Larose 1972 (1)**

*Saint-Julien, 2<sup>ème</sup> Grand Cru Classé*

U. 6cm BC, STL, CC

**Château Duhart-Milon 1974 (2)**

*Pauillac, 4<sup>ème</sup> Grand Cru Classé*

U. 1BN, 1VHS, LSTL

**Château Mouton Baronne Phillippe 1976 (1)**

*Pauillac, 5<sup>ème</sup> Grand Cru Classé*

U. VHS, LSTL

**Domaine du Roy 1978 (2)**

*Graves*

U. HS, STL

**Château La Gravière en Poujeaux 1979 (1)**

*Moulis-en-Médoc*

U. HS, excellent appearance

**Château Bel Air Marquis d'Aligre 1974 (1)**

*Margaux*

U. TS, GSL

**Château Meyney 1976 (1)**

*Saint-Estèphe, Cru Bourgeois*

U. 3cm BC, LSTL

**Château Bouscaut 1975 (1)**

*Pessac-Léognan, Cru Classé Rouge*

U. VHS, HSTL

**R** 13 bottles

**Per lot: € 200 – 300**

**307**

**Château Mazeris 1995**

*Canon-Fronsac*

U. IN, excellent appearance

**R** 12 bottles (OWC)

**Per lot: € 220 – 320**

**308**

**Château La Rollandière 1975 (11)**

*Lalande-de-Pomerol*

U. HS or better, GSTL, TL

**Château le Fleur de Gay 1983 (1)**

*Pomerol*

Excellent level and appearance

**R** 12 bottles

**Per lot: € 130 – 180**

**309**

**Château Clos L'Église 1991 (6)**

*Pomerol*

U. IN, LSTL

**Château Camensac 1988 (6)**

*Haut-Médoc, 5<sup>ème</sup> Grand Cru Classé*

U. BN or better, LSTL, 1NL

**R** 12 bottles

**Per lot: € 200 – 260**

**310**

**Château Citran 1997 (1)**

*Haut-Médoc, Cru Bourgeois*

U. BN, STL

**Château Citran 1992 (8)**

*Haut-Médoc, Cru Bourgeois*

U. BN or better, LSTL, LTL

**Château Citran 1998 (1)**

*Haut-Médoc, Cru Bourgeois*

U. BN, STL

**Château Camensac 1999 (1)**

*Haut-Médoc, 5<sup>ème</sup> Grand Cru Classé*

Excellent level, STL, LTL

**Château Barateau 2000 (1)**

*Haut-Médoc, Cru Bourgeois*

Excellent level, STL, LTL

**R** 12 bottles

**Per lot: € 180 – 240**

**311**

**Château Poujeaux 2000**

*Moulis-en-Médoc, Cru Bourgeois*

Excellent level and appearance, 1WASL

**R** 10 bottles

**Per lot: € 250 – 350**

**312**

**Château Charmail 2000 (8)**

*Haut-Médoc, Cru Bourgeois*

U. IN, excellent appearance

**Château Belgrave 2000 (1)**

*Haut-Médoc, 5<sup>ème</sup> Grand Cru Classé*

U. IN, excellent appearance

**Château Carcanieux 2000 (10)**

*Médoc, Cru Bourgeois*

U. IN, excellent appearance

**R** 19 bottles

**Per lot: € 240 – 360**

**313**

**Château Lagrange 2000**

*Saint-Julien, 3<sup>ème</sup> Grand Cru Classé*

Excellent level and appearance, 1LISL, 1LNL

**R** 6 bottles

**Per lot: € 220 – 280**

**314**

**Château Troplong Mondot 2001 (3)**

*Saint-Émilion, 1<sup>er</sup> Grand Cru Classé B*

U. BN or better, excellent appearance

**Château Villars 2001 (3)**

*Fronsac*

U. IN, excellent appearance

**Château La Garde 2001 (6)**

*Pessac-Léognan*

Excellent level and appearance, 1LSTL, 1LNL

**R** 12 bottles

**Per lot: € 200 – 300**

**315**

**Château Pontet-Canet 2002**

*Pauillac, 5<sup>ème</sup> Grand Cru Classé*

U. IN, excellent appearance

**R** 6 bottles

**Per lot: € 250 – 300**

**316**

**Château Gruaud-Larose 2002**

*Saint-Julien, 2<sup>ème</sup> Grand Cru Classé*

U. IN, excellent appearance, 3LSCL

**R** 6 bottles

**Per lot: € 250 – 300**



**317**

**Château Mayne Vieille 2003**

*Fronsac*

U. IN, excellent appearance

**R** 12 bottles (OCB)

Per lot: € 90 – 130

**318**

**Château Lucas 2005 (12)**

*Lussac-Saint-Émilion*

U. IN, excellent appearance

**Château Ladouys 2005 (4)**

*Saint-Estèphe, Cru Bourgeois*

U. IN, excellent appearance

**Château Toumilon 2005 (7)**

*Graves Rouge*

U. BN or better, excellent appearance

**Château Franc-Pérat 2005 (5)**

*Bordeaux*

U. IN, excellent appearance

**Grand Enclos du Château de Cerons 2005 (5)**

*Graves Rouge*

Excellent level and appearance

**R** 33 bottles

Per lot: € 240 – 340

**319**

**Château Boucqueyran 1995 (5)**

*Moulis-en-Médoc*

U. TS, 1LWRL

**Château Brillette Comte du Perier de Larsan 1993 (1)**

*Moulis-en-Médoc*

U. BN, LSCL, LDC

**Château Poujeaux 1996 (3)**

*Moulis-en-Médoc, Cru Bourgeois*

U. IN, 1LSTL

**Château Poujeaux 2002 (2)**

*Moulis-en-Médoc, Cru Bourgeois*

U. TS or better, 1LSCL

**R** 11 bottles

Per lot: € 140 – 200

**320**

**Château La Fleur Gazin 2004 (1) 375ml**

*Pomerol*

Excellent level and appearance

**Château de Sales 1994 (3)**

*Pomerol*

U. IN, LSCL

**Château Plince 1996 (5)**

*Pomerol*

U. IN, 1TS, LSTL, 1LNL

**R** 8 bottles & 1 half bottle - 375ml

Per lot: € 170 – 240

**321**

**Château Coucheroy 1997 (1)**

*Pessac-Léognan*

U. IN, TL

**Château Virelade 1990 (3)**

*Graves*

U. IN, BN, TS, 2TL, LSTL

**Château Cissac 1988 (11)**

*Haut-Médoc, Cru Bourgeois*

U. VHS or better, 1LNL, 2LNC

**R** 15 bottles (OWC)

Per lot: € 240 – 340

**322**

**Château Cissac 1990 (7)**

*Haut-Médoc, Cru Bourgeois*

U. TS or better, LNL, LTL, LCRC

**Château Sociando-Mallet 1996 (1)**

*Haut-Médoc*

U. BN, STL, LNL

**Château Villegeorge 2002 (2) 375ml**

*Haut-Médoc*

Excellent level and appearance

**Château Villegeorge 2005 (2)**

*Haut-Médoc*

U. IN, excellent appearance

**R** 10 bottles & 2 half bottles - 375ml

Per lot: € 200 – 300

**323**

**Haut-Médoc 'Lot HM09' 2009**

*Bottled at Château Château Cambon*

*Le Pelouse by Xavier Copel*

U. IN, excellent appearance, NOC

**R** 12 bottles

Per lot: € 120 – 180

**324**

**Haut-Médoc 'Lot HM09' 2009**

*Bottled at Château Château Cambon*

*Le Pelouse by Xavier Copel*

U. IN, excellent appearance, NOC

**R** 18 bottles

Per lot: € 180 – 280

**325**

**Graves Rouge 'Lot GR09' 2009**

*Bottled at Château Château Léhoull*

*by Xavier Copel*

U. IN, excellent appearance, 3LNL, NOC

**R** 12 bottles

Per lot: € 100 – 140

**326**

**Graves Rouge 'Lot GR09' 2009**

*Bottled at Château Château Léhoull*

*by Xavier Copel*

U. 10IN, 2BN, excellent appearance, 3LSTL,

2LNL, NOC

**R** 12 bottles

Per lot: € 100 – 140

**327**

**Château Grand Puy-Ducasse 1992**

*Pauillac, 5<sup>ème</sup> Grand Cru Classé*

Excellent level and appearance, 1LISL

**R** 5 bottles

Per lot: € 150 – 180

**328**

**Château Fourcas Dupré 1990**

*Listrac-Médoc, Cru Bourgeois*

U. BN or better, LSTL

**R** 20 bottles

Per lot: € 380 – 480

**329**

**Château Fournay 1986**

*Saint-Émilion Grand Cru*

U. BN, excellent appearance

**R** 12 bottles (OWC)

Per lot: € 180 – 420

**330**

**Château Boyd-Cantenac 1979 (2)**

*Margaux, 3<sup>ème</sup> Grand Cru Classé*

U. 1TS, 1HTMS, STL

**Château Cantenac-Brown 1993 (2)**

*Margaux, 3<sup>ème</sup> Grand Cru Classé*

U. TS, excellent appearance

**Château Cantenac-Brown 1994 (2)**

*Margaux, 3<sup>ème</sup> Grand Cru Classé*

U. BN, excellent appearance

**Château Terrey-Gros-Cailloux 1993 (1)**

*Saint-Julien, Cru Bourgeois*

U. BN, excellent appearance

**Château Terrey-Gros-Cailloux 1989 (1)**

*Saint-Julien, Cru Bourgeois*

U. IN, LSTL

**Moulins de Citran 1993 (2)**

*Haut-Médoc, 2<sup>nd</sup> wine Ch. Citran*

U. TS or better, LSTL

**Château de Panigon 1983 (1)**

*Médoc*

U. TS, STL

**Château Fontesteau 1976 (1)**

*Haut-Médoc, Cru Bourgeois*

U. HS, STL

**R** 12 bottles

Per lot: € 200 – 300

**331**

**Château de Pez 1975**

*Saint-Estèphe*

U. TS or better, GSL, STL, NL

**R** 12 bottles

Per lot: € 220 – 320

**332**

**Château Thibaud-Bellevue 1997**

*Côtes de Castillon*

U. BN or better, excellent appearance

**R** 12 bottles (OCB)

Per lot: € 90 – 130





**333**

**Château Grand Saint-Julien 1970 (1)**

*Saint-Julien, Cru Bourgeois*

U. VHS, STL, LCC

**Château Grand Saint-Julien 1966 (1)**

**1.5ltr**

*Saint-Julien, Cru Bourgeois*

U. HS, STL, TL

**Château Nardon 1970 (1)**

*Saint-Émilion*

U. HTMS, STL, NL

**Château Beau-Site Haut-Vignoble 1975 (6)**

*Saint-Estèphe, Cru Bourgeois*

U. VHS or better, GSL, NL

**R** 8 bottles & 1 magnum - 1.5ltr

**Per lot: € 100 – 160**

**334**

**Château Colbert 2005**

*Côtes de Bourg*

Excellent level and appearance

**R** 12 bottles (2OCB)

**Per lot: € 140 – 180**

**335**

**Château Bellefond 1985 (1)**

*Graves*

U. TS, LSTL, LNL

**La Parde de Haut Bailly 1983 (2)**

*Pessac-Léognan, 2nd wine Ch. Haut Bailly*

U. 1BN, 1TS, LSTL

**Château Dutruch Grand Poujeaux 1978 (2)**

*Moulis-en-Médoc, Cru Bourgeois*

U. TS, LSTL, 1LNL

**Frank Phélan 2001 (7)**

*Saint-Estèphe, 2<sup>nd</sup> wine Ch. Phélan-Segur*

U. IN, LSTL, 1SCL

**M** 12 bottles (OWC)

**Per lot: € 180 – 280**

**336**

**Château du Vieux Manoir 1962**

*Puisseguin-Saint-Émilion*

U. 7HS, 4HTMS, 1MS, STL, 2CC, NB

**R** 12 bottles

**Per lot: € 120 – 160**

**337**

**Château Rose d'Ars 1962 (2)**

*Haut-Médoc*

U. LS, STL, CC, CRC, 1PC 1SOS, NB

**Château Truquet 1962 (6)**

*Bordeaux Supérieur*

U. HTMS or better, STL, 1NL, 2LPC, NB

**Château du Vieux Manoir 1962 (8)**

*Puisseguin-Saint-Émilion*

U. 2VHS, 4HTMS, 2MS, STL, 1NL, 1CRC, NB

**R** 16 bottles

**Per lot: € 160 – 240**

**338**

**Château du Vieux Manoir 1962**

*Puisseguin-Saint-Émilion*

U. 2TS, 5HS, 4MS, 1LS, STL, 1LL, 1PC, 1CRC, NB

**R** 12 bottles

**Per lot: € 120 – 160**

**339**

**Château du Vieux Manoir 1962**

*Puisseguin-Saint-Émilion*

U. 2TS, 3VHS, 6HS, 1MS, LSTL, 2CC, NB

**R** 12 bottles

**Per lot: € 120 – 160**

**340**

**Château Puy Blanquet 1986 (1)**

*Saint-Émilion Grand Cru*

U. VHS, STL, LNL, LCC

**Château Despagnet 1986 (1)**

*Saint-Émilion*

U. VHS, LSTL, LCC

**Château La Chapelle les Cours 1986 (1)**

*Saint-Émilion Grand Cru*

U. TS, LSTL, LL, LDC

**Château Sénéjac 1985 (1)**

*Haut-Médoc, Cru Bourgeois*

U. HS, STL

**Château Potensac 1988 (1)**

*Médoc*

U. TS, LSTL, LCC

**Sélection Pierre Coste 1985 (1)**

*Lussac-Saint-Émilion*

U. TS, LSTL

**Château de Pressac 1984 (1)**

*Saint-Émilion Grand Cru*

U. BN, STL

**Château Bouscalt 1981 (1)**

*Pessac-Léognan, Cru Classé Rouge*

U. TS, STL, LWRL

**Château Cantemerle 1977 (1)**

*Haut-Médoc, 5<sup>ème</sup> Grand Cru Classé*

U. HS, HSTL, LL

**Château Potensac 1992 (1)**

*Médoc*

U. BN, STL, LWRL

**Château Beau-Site Haut-Vignoble 1985 (1)**

*Saint-Estèphe, Cru Bourgeois*

U. TS, STL

**Château Petit-Mangot 1981 (1)**

*Saint-Émilion Grand Cru*

U. VHS, HSTL

**Château La Fleur Becade 1981 (1)**

*Haut-Médoc*

U. TS, LSTL, LCC

**Château Bellegrave 1983 (1)**

*Médoc, Cru Bourgeois*

U. VHS, STL

**Château Liouner 1990 (1)**

*Listrac-Médoc, Cru Bourgeois*

U. BN, LNL, LCC

**R** 15 bottles

**Per lot: € 140 – 240**

**341**

**Château l'Angéus 1974 (1)**

*Saint-Émilion, 1<sup>er</sup> Grand Cru Classé A*

U. VHS, STL, LDC

**Château Le Longa 1979 (1)**

*Médoc*

U. BN, LSTL

**Château Patache d'Aux 1974 (1)**

*Médoc*

U. VHS, STL, CC

**Château La Tour Castillon 1976 (5)**

*Médoc*

U. HS or better, STL, 1NL, LL, WL

**R** 8 bottles

**Per lot: € 100 – 160**

**342**

**Saint-Émilion 1982**

*R. Chassaing Père et Fils, Bordeaux*

U. HTMS or better, excellent appearance, LDC, 2SOS, NB

**R** 12 bottles (OCB)

**Per lot: € 130 – 180**

**343**

**Château Cantemerle 1965 (1)**

*Haut-Médoc, 5<sup>ème</sup> Grand Cru Classé*

U. HS, STL, CC

**Château Cru Cantemerle beliebed 1950'ties (1)**

*Bordeaux*

U. HTMS, HTL

**Château L'Arrossé 1970 (8)**

*Saint-Émilion, Grand Cru Classé*

U. HS or better, GSL, FL

**R** 10 bottles (OWC)

**Per lot: € 260 – 360**

**344**

**Château Reverdi 1988**

*Listrac-Médoc, Cru Bourgeois*

U. TS or better, excellent appearance, 1LSTL

**R** 12 bottles (OWC)

**Per lot: € 160 – 260**

**345**

**Château Beaumont 1988**

*Haut-Médoc, Cru Bourgeois*

U. TS or better, excellent appearance, 1LSTL

**R** 11 bottles (OCB)

**Per lot: € 240 – 330**

**346**

**Château Grands Sillons Gabachot 1987**

*Pomerol*

U. VHS or better, excellent appearance

**R** 12 bottles (OWC)

**Per lot: € 200 – 300**



**347**

**Château Grands Sillons Gabachot 1987**

*Pomerol*

U. VHS or better, excellent appearance

**R** 12 bottles (OWC)

Per lot: € 200 – 300

**348**

**Château Grand Corbin 1993**

*Saint-Émilion, Grand Cru Classé*

U. IN, LSTL, 1LSCL

**R** 12 bottles (OWC)

Per lot: € 200 – 300

**349**

**Château Grand Corbin 1993**

*Saint-Émilion, Grand Cru Classé*

U. IN, LSTL

**R** 12 bottles (OWC)

Per lot: € 200 – 300

**350**

**Château Peyrou 1998**

*Côtes de Castillon*

U. IN, excellent appearance, 1LSTL, 1LSCL

**R** 12 bottles

Per lot: € 260 – 380

**351**

**Château Pontoise Cabarrus 1996**

*Haut-Médoc, Cru Bourgeois*

U. IN, LSTL

**R** 12 bottles

Per lot: € 220 – 320

**352**

**Château de Bel-Air 1970**

*Lalande-de-Pomerol*

U. 2VHS, 2HS, 1HTMS, STL, 3LWASL, 1LNL, 1SDC

**R** 5 bottles

Per lot: € 90 – 110

**353**

**Château du Terrey 1995**

*Haut-Médoc, Cru Bourgeois*

Excellent level, 16IN, 1BN, 2LSCL, 2LNL, 2ISL

**R** 14 bottles

Per lot: € 300 – 400

**354**

**Château Coufran 1966 (1)**

*Haut-Médoc, Cru Bourgeois*

U. HS, LSTL, LNL, SDC

**Château La Cardonne 1977 (1)**

*Médoc, Cru Bourgeois*

U. TS, LSTL

**Château Hauterive 1983 (2)**

*Médoc, Cru Bourgeois*

U. TS, LSCL, 1LL

**Château de Panigon 1986 (2)**

*Médoc, Cru Bourgeois*

U. HS, LSTL, 1LCC

**Château Maurac 1986 (1)**

*Haut-Médoc, Cru Bourgeois*

U. VHS, LSTL, LNL

**Château La Vicomtesse 1989 (1)**

*Saint-Estèphe, Cru Bourgeois*

U. BN, LSTL

**Château Le Barrail 1996 (1)**

*Médoc, Cru Bourgeois*

Excellent level and appearance

**Château Bel Orme Tronquoy de Lalande 1996 (2)**

*Haut-Médoc, Cru Bourgeois*

Excellent level, 1LNL, 1LISL

**Château La Bridane 1997 (1)**

*Saint-Julien, Cru Bourgeois*

Excellent level, LSL, LNL

**Château Saint Yzans 1999 (2)**

*Médoc, Cru Bourgeois*

U. 1BN, 1TS, 1LNL

**R** 14 bottles

Per lot: € 180 – 280

**355**

**Château Bonalgue 2004**

*Pomerol*

U. BN or better, excellent appearance

**R** 12 bottles (OWC)

Per lot: € 240 – 340

**356**

**Château Larmande 2002**

*Saint-Émilion, Grand Cru Classé*

U. BN, excellent appearance

**R** 12 bottles (OWC)

Per lot: € 240 – 340

**357**

**Château Larmande 2002**

*Saint-Émilion, Grand Cru Classé*

U. BN, excellent appearance

**R** 12 bottles (OWC)

Per lot: € 240 – 340

**358**

**Château Buisson-Redon 2002 (6)**

*Bordeaux*

U. BN or better, excellent appearance, 2LSTL

**Château Noaillac 2003 (3)**

*Médoc, Cru Bourgeois*

U. IN, LSTL

**Château Toutignac 2003 (3)**

*Bordeaux*

Excellent level and appearance

**R** 12 bottles

Per lot: € 100 – 140

**359**

**Château Calon-Séguir 1972**

*Saint-Estèphe, 3<sup>ème</sup> Grand Cru Classé*

U. 3TS, 3VHS, 2HS, 4HTMS, GSTL, 8LCC, 4CC, 1NC, 2SSOS

**R** 12 bottles (OWC)

Per lot: € 240 – 340

**360**

**Château des Tours 1973**

*Montagne-Saint-Émilion*

U. VHS or better, excellent appearance

**R** 12 bottles (OWC)

Per lot: € 100 – 160

**361**

**Château Doisy-Daëne Blanc 2011**

*Bordeaux*

Excellent level and appearance

**W** 12 bottles (OWC)

Per lot: € 130 – 180

**362**

**Château Puy-Blanquet 2009**

*Saint-Émilion Grand Cru*

Excellent level and appearance

**R** 12 bottles (2OWC)

Per lot: € 150 – 200



**363**

**Château Puy-Blanquet 2009**

*Saint-Émilion Grand Cru*

Excellent level and appearance

**R** 12 bottles (2OWC)

Per lot: € 150 – 200

**364**

**Château Puy-Blanquet 2009**

*Saint-Émilion Grand Cru*

Excellent level and appearance

**R** 12 bottles (2OWC)

Per lot: € 150 – 200

**365**

**Château Chantalouette 2007 (9)**

*Pomerol, 2<sup>nd</sup> wine Ch. De Sales*

U. IN, excellent appearance

**Château Chantalouette 2008 (12)**

*Pomerol, 2<sup>nd</sup> wine Ch. De Sales*

Excellent level and appearance

**R** 21 bottles (2OWC)

Per lot: € 200 – 300

**366**

**Château Chantalouette 2008**

*Pomerol, 2<sup>nd</sup> wine Ch. De Sales*

Excellent level and appearance

**R** 24 bottles (4OWC)

Per lot: € 220 – 320

**367**

**Château Chantalouette 2009**

*Pomerol, 2<sup>nd</sup> wine Ch. De Sales*

Excellent level and appearance

**R** 18 bottles (3OWC)

Per lot: € 180 – 240

**368**

**Château Chantalouette 2009**

*Pomerol, 2<sup>nd</sup> wine Ch. De Sales*

Excellent level and appearance

**R** 18 bottles (3OWC)

Per lot: € 180 – 240

**369**

**La Closerie de Camensac 2006**

*Haut-Médoc, 2<sup>nd</sup> wine Ch. Camensac*

Excellent level and appearance

**R** 24 bottles (4OCB)

Per lot: € 180 – 240

**370**

**La Closerie de Camensac 2006 (12)**

*Haut-Médoc, 2<sup>nd</sup> wine Ch. Camensac*

Excellent level and appearance

**La Closerie de Camensac 2007 (12)**

*Haut-Médoc, 2<sup>nd</sup> wine Ch. Camensac*

Excellent level and appearance

**R** 24 bottles (OCB)

Per lot: € 180 – 240

**371**

**La Closerie de Camensac 2007**

*Haut-Médoc, 2<sup>nd</sup> wine Ch. Camensac*

Excellent level and appearance

**R** 24 bottles (2OCB)

Per lot: € 180 – 240

**372**

**Château Bel-Air 1993 (12)**

*Haut-Médoc, Cru Bourgeois*

U. TS or better, excellent appearance, 6LSTL, 5LDC

**Château La Haye 2008 (6)**

*Saint-Estèphe, Cru Bourgeois*

Excellent level and appearance

**R** 18 bottles (1OWC&1OCB)

Per lot: € 180 – 260

**373**

**Blanc de Birot 2011**

*Bordeaux blanc*

Excellent level and appearance

**W** 18 bottles (3OCB)

Per lot: € 90 – 130

**374**

**Château Lafont Menaut 2011**

*Pessac-Léognan*

Excellent level and appearance

**W** 24 bottles (2OCB)

Per lot: € 220 – 320

**375**

**Château Lafont Menaut 2011**

*Pessac-Léognan*

Excellent level and appearance

**W** 24 bottles (2OCB)

Per lot: € 220 – 320

**376**

**Château Léoville-las-Cases 1972 (4)**

*Saint-Julien, 2<sup>ème</sup> Grand Cru Classé*

U. HTMS or better, GSL, 1NL, LCC

**Château de Camensac 1976 (6)**

*Haut-Médoc, 5<sup>ème</sup> Grand Cru Classé*

U. TS, LSTL, GSL, LDC

**Château Laujac 1971 (2)**

*Médoc, Cru Bourgeois*

U. HS, STL, SCL, 1LDC

**R** 12 bottles

Per lot: € 220 – 300

**377**

**Château Beauregard 1971**

*Pomerol*

U. MS or better, STL, 2LNL, 3LCC

**R** 9 bottles

Per lot: € 200 – 300

**378**

**Blanc de Birot 2011**

*Bordeaux blanc*

Excellent level and appearance

**W** 18 bottles (3OCB)

Per lot: € 90 – 130

**379**

**Château de Breuil 1989**

*Haut-Médoc, Cru Bourgeois*

U. TS or better, excellent appearance, LL, 3LSTL

**R** 12 bottles (OWC)

Per lot: € 160 – 220

**380**

**Château des Treilles l'Embarré 2000**

*Lalande-de-Pomerol*

U. BN or better, excellent appearance

**R** 12 bottles (OCB)

Per lot: € 200 – 300

**381**

**Château Haut Breton Larigaudière 2001**

*Margaux, Cru Bourgeois*

U. IN or better, excellent appearance

**R** 12 bottles (OCB)

Per lot: € 240 – 340

**382**

**Château Cantemerle 2005**

*Haut-Médoc, 5<sup>ème</sup> Grand Cru Classé*

Excellent level and appearance

**R** 12 bottles (OWC)

Per lot: € 280 – 380

**383**

**Château Cantemerle 2005**

*Haut-Médoc, 5<sup>ème</sup> Grand Cru Classé*

Excellent level and appearance

**R** 12 bottles (OWC)

Per lot: € 280 – 380

**384**

**Château Cantemerle 2005**

*Haut-Médoc, 5<sup>ème</sup> Grand Cru Classé*

Excellent level and appearance

**R** 12 bottles (OWC)

Per lot: € 280 – 380

**385**

**Château Cantemerle 2005**

*Haut-Médoc, 5<sup>ème</sup> Grand Cru Classé*

Excellent level and appearance

**R** 12 bottles (OWC)

Per lot: € 280 – 380

**386**

**Château Cantemerle 2005**

*Haut-Médoc, 5<sup>ème</sup> Grand Cru Classé*

Excellent level and appearance

**R** 12 bottles (OWC)

Per lot: € 280 – 380

**387**

**Château Pichon-Longueville Baron 2006**

*Pauillac, 2<sup>ème</sup> Grand Cru Classé*

Excellent level and appearance

**R** 12 bottles

Per lot: € 700 – 900

**388**

**Château Pichon-Longueville Baron 2006**

*Pauillac, 2<sup>ème</sup> Grand Cru Classé*

Excellent level and appearance, 1LSTL

**R** 12 bottles

Per lot: € 700 – 900

**389**

**Château Malescot Saint-Exupéry 1981 (2)**

*Margaux, 3<sup>ème</sup> Grand Cru Classé*

U. 1BN, 1TS, excellent appearance, LSTL, 1LNL

**Château Maucaillou 1982 (3)**

*Moulis-en-Médoc, Cru Bourgeois*

U. 1BN, 1TS, 1VHS, LSTL, 2LNL, 1LDC, 1LCC

**Château Maucaillou 1985 (1)**

*Moulis-en-Médoc, Cru Bourgeois*

U. VHS, LSTL

**Château Maucaillou 1979 (1)**

*Moulis-en-Médoc, Cru Bourgeois*

U. BN, STL, NL

**Château Maucaillou 1975 (2)**

*Moulis-en-Médoc, Cru Bourgeois*

U. VHS, LSTL, 1WISL, 1NL, 1LDC, 1SOS

**Château de Malleret 1985 (1)**

*Haut-Médoc*

U. MS, LSTL

**Château Pedesclaux 1981 (1)**

*Pauillac, 5<sup>ème</sup> Grand Cru Classé*

U. VHS, LSTL, NL, LL

**Château Lalande-Borie 1985 (1)**

*Saint-Julien*

U. IN, LSTL, LISL

**R** 12 bottles

Per lot: € 150 – 220



390

**Château Pichon-Longueville Baron 2006**

*Pauillac, 2<sup>ème</sup> Grand Cru Classé*

Excellent level and appearance

**R** 12 bottles

Per lot: € 700 – 900

391

**Château Pichon-Longueville Baron 2006**

*Pauillac, 2<sup>ème</sup> Grand Cru Classé*

Excellent level and appearance

**R** 12 bottles

Per lot: € 700 – 900

392

**Château Carbonnieux 1982 (6)**

*Pessac-Léognan, Cru Classé Rouge*

U. TS or better, LSTL, 1NL, 3LDC

**Château d'Angludet 1982 (5)**

*Margaux*

U. TS or better, LSTL, GSL, 1LDC

**R** 11 bottles

Per lot: € 300 – 400

393

**Château Grand-Puy Ducasse 1988**

*Pauillac, 5<sup>ème</sup> Grand Cru Classé*

U. 5IN, 1BN, LSTL, 3NL, 5LDC

**R** 6 bottles

Per lot: € 160 – 240

394

**Château La Fleur Morange 2005**

*Saint-Émilion Grand Cru*

U. IN, excellent appearance

**R** 6 bottles (OWC)

Per lot: € 180 – 240

395

**Château Carbonnieux 2005**

*Pessac-Léognan, Cru Classé Rouge*

U. IN, excellent appearance

**R** 6 bottles (OWC)

Per lot: € 120 – 180

396

**Château Giscours 2003 (6)**

*Margaux, 3<sup>ème</sup> Grand Cru Classé*

Excellent level and appearance

**Château Giscours 1975 (1)**

*Margaux, 3<sup>ème</sup> Grand Cru Classé*

U. IN, STL, LL, LDC

**Château Giscours 2005 (4)**

*Margaux, 3<sup>ème</sup> Grand Cru Classé*

U. IN, 2STL, 1LSTL

**R** 11 bottles (1OWC)

Per lot: € 340 – 420

397

**Château Sociando-Mallet 2005 (4)**

*Haut-Médoc*

Excellent level and appearance, 1LSTL

**Château Sénéjac 2005 (8)**

*Haut-Médoc, Cru Bourgeois*

U. IN, 4WASL

**R** 12 bottles (1OWC)

Per lot: € 160 – 220

398

**Château Clos les Lunelles 2005 (11)**

*Côtes de Castillon*

Excellent level and appearance

**Château Clos les Lunelles 2005 (10)**

**375ml**

*Côtes de Castillon*

Excellent level and appearance

**R** 11 bottles & 10 half bottles - 375ml (1OWC)

Per lot: € 320 – 450

399

**Château Lagrange 2005 (4)**

*Saint-Julien, 3<sup>ème</sup> Grand Cru Classé*

U. IN, 1LSTL, 2LNL

**Château Gazin 2005 (3)**

*Pomerol*

U. IN, excellent appearance

**Les Fiefs de Lagrange 2005 (5)**

*Saint-Julien, 2<sup>nd</sup> wine Ch. Lagrange*

U. IN, excellent appearance, 2LSTL

**R** 12 bottles

Per lot: € 320 – 420

400

**Château d'Aiguilhe Querre 2005 (9)**

*Côtes de Castillon*

Excellent level and appearance, 1LSTL

**Château Pichon-Longueville**

**Comtesse de Lalande 2005 (1)**

*Pauillac, 2<sup>ème</sup> Grand Cru Classé*

Excellent level and appearance

**Château Léoville Barton 2003 (1)**

*Saint-Julien, 2<sup>ème</sup> Grand Cru Classé*

Excellent level and appearance

**R** 11 bottles (1OWC)

Per lot: € 260 – 360

401

**Château Calon-Ségur 2003 (3)**

*Saint-Estèphe, 3<sup>ème</sup> Grand Cru Classé*

Excellent level and appearance, 2LSTL

**Château Haut-Marbuzet 2005 (4)**

*Saint-Estèphe, Cru Bourgeois*

Excellent level and appearance

**R** 7 bottles

Per lot: € 240 – 340

402

**Château de Fonbel 2005 (2)**

*Saint-Émilion Grand Cru*

U. IN, excellent appearance, 1LSTL

**Château de Fonbel 2005 (3) 375ml**

*Saint-Émilion Grand Cru*

Excellent level and appearance, 1LSTL

**Château Bellefont-Belcier 2005 (9)**

*Saint-Émilion Grand Cru*

Excellent level and appearance

**R** 11 bottles & 3 half bottles - 375ml

Per lot: € 280 – 380

403

**Château La Croix Saint-Georges 2000**

*Pomerol*

U. IN, excellent appearance

**R** 6 bottles

Per lot: € 220 – 300

404

**Château d'Issan 2000 (1)**

*Margaux, 3<sup>ème</sup> Grand Cru Classé*

U. VHS, excellent appearance

**Château Prieuré-Lichine 2005 (4)**

*Margaux, 4<sup>ème</sup> Grand Cru Classé*

U. IN, excellent appearance, 1LSTL

**R** 5 bottles

Per lot: € 160 – 220



405

**Château Léoville-las-Cases 2005**

*Saint-Julien, 2<sup>ème</sup> Grand Cru Classé*

U. IN, excellent appearance

**R** 4 bottles

Per lot: € 500 – 700



406

**Château Les Grands Chênes 2005 (7)**

*Médoc, Cru Bourgeois*

Excellent level and appearance

**Château Charmail 2005 (7)**

*Haut-Médoc, Cru Bourgeois*

U. IN, excellent appearance

**R** 14 bottles

Per lot: € 180 – 250

407

**Château Pichon-Longueville Baron 2000**

*Pauillac, 2<sup>ème</sup> Grand Cru Classé*

Excellent level and appearance

**R** 12 half bottles - 375ml (OWC)

Per lot: € 650 – 800



408

**Château Grand Corbin-Despaigne 2005 (8)**

*Saint-Émilion, Grand Cru Classé*

U. IN, excellent appearance

**Château Beau-Séjour Bécot 2005 (4)**

*Saint-Émilion, 1<sup>er</sup> Grand Cru Classé B*

U. IN, excellent appearance, 1LSTL

**R** 12 bottles

Per lot: € 240 – 340

409

**Château Langoa-Barton 2005 (4)**

*Saint-Julien, 3<sup>ème</sup> Grand Cru Classé*

Excellent level and appearance

**Château Lascombes 2005 (5)**

*Margaux, 2<sup>ème</sup> Grand Cru Classé*

U. IN, 2LSTL, 1STL

**R** 9 bottles

Per lot: € 380 – 460

410

**Domaine de Chevalier 2005 (4)**

*Pessac-Léognan, Cru Classé Rouge*

U. IN, excellent appearance

**Château Les Carmes Haut-Brion 2005 (4)**

*Pessac-Léognan, Cru Classé Rouge*

Excellent level and appearance

**R** 8 bottles

Per lot: € 200 – 300

411

**Château d'Aiguilhe Querre 2005 (10)**

*Côtes de Castillon*

Excellent level and appearance

**Château Reignac 2006 (7)**

*Bordeaux Supérieur*

Excellent level and appearance

**Château La Vieille Curé 2005 (5)**

*Fronsac*

Excellent level and appearance

**R** 22 bottles (1OWC/1OCB)

Per lot: € 200 – 300

412

**Château Barde-Haut 2005 (10)**

*Saint-Émilion Grand Cru*

Excellent level and appearance

**Château Moulin Haut-Laroque 2005 (2)**

*Fronsac*

U. IN, excellent appearance

**R** 12 bottles

Per lot: € 140 – 220

413

**Château Moulin Haut-Laroque 2005**

*Fronsac*

U. IN, excellent appearance, LSTL, 1LNL

**R** 24 bottles (2OCB)

Per lot: € 240 – 360

414

**Château Duhart-Milon 2005**

*Pauillac, 4<sup>ème</sup> Grand Cru Classé*

U. IN, excellent appearance

**R** 15 bottles (1OWC)

Per lot: € 700 – 900

415

**Château Lafon-Rochet 2005 (4)**

*Saint-Estèphe, 4<sup>ème</sup> Grand Cru Classé*

Excellent level and appearance

**Château Haut-Bailly 2005 (1)**

*Pessac-Léognan, Cru Classé Rouge*

U. IN, excellent appearance

**R** 5 bottles

Per lot: € 170 – 220

416

**Château Fleur Cardinale 2005 (3)**

*Saint-Émilion Grand Cru*

Excellent level and appearance, 1LSTL

**Château Bellevue 2005 (6)**

*Saint-Émilion, Grand Cru Classé*

U. IN, excellent appearance, 1LSTL

**R** 9 bottles

Per lot: € 280 – 380

417

**Château Cantemerle 1989**

*Haut-Médoc, 5<sup>ème</sup> Grand Cru Classé*

U. VHS or better, excellent appearance, 1LNC

**R** 12 bottles (OWC)

Per lot: € 500 – 700

418

**Château Cantemerle 1989**

*Haut-Médoc, 5<sup>ème</sup> Grand Cru Classé*

U. BN or better, excellent appearance, 1LNL

**R** 12 bottles (OWC)

Per lot: € 550 – 750

419

**Château Angéus 1993 (1)**

*Saint-Émilion, 1<sup>er</sup> Grand Cru Classé A*

U. BN, excellent appearance

**Château Trotteville 1981 (1)**

*Saint-Émilion, 1<sup>er</sup> Grand Cru Classé B*

U. TS, LSTL, SCL

**Château Pavie 1970 (2)**

*Saint-Émilion, 1<sup>er</sup> Grand Cru Classé B*

U. TS, STL, LNL, 1LSCL

**Château Léoville Las-Cases 1974 (3)**

*Saint-Julien, 2<sup>ème</sup> Grand Cru Classé*

U. VHS, 2LSTL, 1STL, 1LNL

**Château Beauséjour 1982 (1)**

*Puisseguin-Saint-Émilion*

U. HS, LSTL, LCC

**Vieux Château Pelletan 2001 (2)**

*Saint-Émilion Grand Cru*

U. IN, excellent appearance

**R** 10 bottles

Per lot: € 360 – 500

420

**Château Palmer 1988**

*Margaux, 3<sup>ème</sup> Grand Cru Classé*

U. TS or better, excellent appearance, LNL

**R** 12 bottles (OWC)

Per lot: € 1100 – 1500

421

**Château Palmer 1988**

*Margaux, 3<sup>ème</sup> Grand Cru Classé*

U. TS or better, excellent appearance, LNL

**R** 12 bottles (OWC)

Per lot: € 1100 – 1500

422

**Château Léoville Poyferré 1992**

*Saint-Julien, 2<sup>ème</sup> Grand Cru Classé*

U. TS or better, excellent appearance

**R** 12 bottles (OWC)

Per lot: € 280 – 380

423

**Château Montrose 1982**

*Saint-Estèphe, 2<sup>ème</sup> Grand Cru Classé*

U. 3cm BC, LSTL, NL

**R** 1 impérial - 6ltr (OWC)

Per lot: € 1200 – 1600

424

**Château Cos d'Estournel 1945**

*Saint-Estèphe, 2<sup>ème</sup> Grand Cru Classé*

U. HS, STL, NL, NB

**R** 1 bottle

Per lot: € 360 – 500

425

**Grand Crus des Carruades 1964 (2)**

*Pauillac*

U. 1VHS, 1HS, STL, LSCL

**Château Houissant 1966 (1)**

*Saint-Estèphe*

U. VHS, STL, NL

**Château Vray Canon Boyer 1967 (1)**

*Canon-Fronsac*

U. HTMS, FL, NL, CC

**Château Patache d'Aux believed**

**1960'ties (1)**

*Médoc*

U. VHS, STL, FL, SCL, TAL, NC, LDC

**Cru des Trois Moulins 1970 (1)**

*Margaux*

U. VHS, STL, FL, NL

**Château Lynch-Moussas 1971 (1)**

*Pauillac, 5<sup>ème</sup> Grand Cru Classé*

U. TS, STL, FL, TL, NL, LDC

**Château de Fieuzal 1973 (1)**

*Graves, Cru Classé Rouge*

U. VHS, STL, NL, TL

**Château Coufran 1973 (1)**

*Haut-Médoc, Cru Bourgeois*

U. HS, STL, NL, LDC

**Château La Cardonne 1973 (1)**

*Médoc, Cru Grand Bourgeois*

U. BN, STL, NL, LDC

**Château Moulin-A-Vent 1973 (1)**

*Lalande-de-Pomerol*

U. BN, STL, FL, NL

**R** 11 bottles

Per lot: € 110 – 170

426

**Château La Fleur 1947**

*Pomerol*

U. HS, STL, BB

**R** 1 bottle

Per lot: € 650 – 1100

427

**Château Pichon-Longueville Comtesse de Lalande 1945**

*Pauillac, 2<sup>ème</sup> Grand Cru Classé*

U. MS, STL, FL

**R** 1 bottle

Per lot: € 220 – 320

428

**Château Marquis de Terme 2000**

*Margaux, 4<sup>ème</sup> Grand Cru Classé*

U. IN, excellent appearance

**R** 12 bottles (OWC)

Per lot: € 360 – 460

429

**Château Fieuzal 2008**

*Graves, Cru Classé Blanc*

U. IN, excellent appearance

**W** 12 bottles (2OWC)

Per lot: € 240 – 340

430

**Château La Louvière 2005**

*Graves, Cru Classé Rouge*

U. IN, excellent appearance

**R** 12 bottles (OWC)

Per lot: € 200 – 300

431

**Château Jean de Gué 2009**

*Lalande-de-Pomerol*

U. IN, excellent appearance

**M** 12 bottles (OWC)

Per lot: € 120 – 180

432

**Château Ferrière 2005**

*Margaux, 3<sup>ème</sup> Grand Cru Classé*

U. IN, excellent appearance

**R** 12 bottles (OWC)

Per lot: € 280 – 380

433

**Château Camensac 2005 (3)**

*Haut-Médoc, 5<sup>ème</sup> Grand Cru Classé*

Excellent level and appearance

**Château Palmer 2002 (1)**

*Margaux, 3<sup>ème</sup> Grand Cru Classé*

U. IN, excellent appearance

**Château Haut-Bages Liberal 2002 (1)**

*Pauillac, 5<sup>ème</sup> Grand Cru Classé*

U. IN, excellent appearance, LSTL

**Château Cos d'Estournel 1988 (1)**

*Saint-Estèphe, 2<sup>ème</sup> Grand Cru Classé*

U. IN, excellent appearance

**Château du Champ des Treilles 2003 (1)**

*Sainte-Foy Bordeaux*

U. IN, excellent appearance

**Château du Champ des Treilles**

**'Le Petit Champ' 2005 (1)**

*Sainte-Foy Bordeaux*

U. IN, excellent appearance

**Domaine de Chevalier 2003 (1)**

*Pessac-Léognan, Cru Classé Blanc*

U. IN, excellent appearance

**Château Lynch-Bages 1990 (2)**

*Pauillac, 5<sup>ème</sup> Grand Cru Classé*

U. IN, LSTL, SCL

**M** 11 bottles

Per lot: € 500 – 700

434

**Château Lynch-Moussas 2005**

*Pauillac, 5<sup>ème</sup> Grand Cru Classé*

U. IN, excellent appearance

**R** 12 bottles (OWC)

Per lot: € 240 – 340

435

**Château Talbot 2008**

*Saint-Julien, 4<sup>ème</sup> Grand Cru Classé*

Excellent level and appearance

**R** 12 bottles (OWC)

Per lot: € 340 – 440

436

**Château Gloria 2008**

*Saint-Julien*

Excellent level and appearance

**R** 12 bottles (OWC)

Per lot: € 200 – 300

437

**Château d'Agassac 2005**

*Médoc, Cru Bourgeois*

U. IN, excellent appearance

**R** 12 bottles (OWC)

Per lot: € 140 – 200

438

**Château Lalande Borie 2009**

*Saint-Julien*

Excellent level and appearance

**R** 12 bottles (OWC)

Per lot: € 120 – 180

439

**Château Larrivet Haut-Brion 2009**

*Pessac-Léognan*

Excellent level and appearance

**R** 12 bottles (OWC)

Per lot: € 200 – 300

440

**Château Potensac 2008**

*Médoc, Cru Bourgeois*

Excellent level and appearance

**R** 12 bottles (OWC)

Per lot: € 180 – 240

441

**Château Les Carmes Haut-Brion 2008**

*Pessac-Léognan, Cru Classé Rouge*

Excellent level and appearance

**R** 12 bottles (OWC)

Per lot: € 340 – 440

442

**Château Clos Floridène 2005**

*Graves, Cru Classé Rouge*

U. IN, excellent appearance

**R** 12 bottles (OWC)

Per lot: € 180 – 240



443

**Château Larose-Trintaudon 2010**

*Haut-Médoc, Cru Bourgeois*

Excellent level and appearance

**R** 12 bottles (OWC)

Per lot: € 140 – 180

444

**Château Belgrave 2005**

*Haut-Médoc, 5<sup>ème</sup> Grand Cru Classé*

U. IN, excellent appearance

**R** 12 bottles (OWC)

Per lot: € 280 – 380

445

**Château Moulin Haut-Laroque 2006**

*Fronsac*

U. IN, excellent appearance

**R** 12 bottles (OCB)

Per lot: € 160 – 220

446

**Château Langoa-Barton 2008**

*Saint-Julien, 3<sup>ème</sup> Grand Cru Classé*

Excellent level and appearance

**R** 6 bottles (OWC)

Per lot: € 160 – 220

447

**Château Léoville-Barton 2008**

*Saint-Julien, 2<sup>ème</sup> Grand Cru Classé*

Excellent level and appearance

**R** 6 bottles (OWC)

Per lot: € 220 – 320

448

**Château Meyney 2008 (6)**

*Saint-Estèphe, Cru Bourgeois*

Excellent level and appearance

**Château Sérilhlan 2010 (6)**

*Saint-Estèphe*

Excellent level and appearance

**R** 12 bottles (2OWC)

Per lot: € 220 – 320



449

**Château Calon-Séjour 2008**

*Saint-Estèphe, 3<sup>ème</sup> Grand Cru Classé*

Excellent level and appearance

**R** 6 bottles (OWC)

Per lot: € 240 – 340

450

**Château Beaumont 2005 (6)**

*Haut-Médoc, Cru Bourgeois*

U. IN, excellent appearance

**Château Ripeau 2005 (6)**

*Saint-Émilion, Grand Cru Classé*

U. IN, excellent appearance

**R** 12 bottles (2OWC)

Per lot: € 160 – 220

451

**Château Lanessan 2005**

*Haut-Médoc*

U. IN, excellent appearance

**R** 12 bottles (2OWC)

Per lot: € 180 – 240

452

**Château Maucaillou 2009**

*Moulis-en-Médoc, Cru Bourgeois*

Excellent level and appearance

**R** 12 bottles (2OWC)

Per lot: € 180 – 240

453

**Château Capbern Gasqueton 2009 (6)**

*Saint-Estèphe*

Excellent level and appearance

**Château Capbern Gasqueton 2010 (6)**

*Saint-Estèphe*

Excellent level and appearance

**R** 12 bottles (2OWC)

Per lot: € 140 – 200

454

**Château Le Boscq 2005 (6)**

*Saint-Estèphe, Cru Bourgeois*

U. IN, excellent appearance

**Château Vieux Robin 'Bois de Lunier' 2005 (6)**

*Médoc, Cru Bourgeois Supérieur*

U. IN, excellent appearance

**Château Cambon La Pelouse 2005 (6)**

*Haut-Médoc, Cru Bourgeois*

U. IN, excellent appearance

**R** 18 bottles (3OWC)

Per lot: € 240 – 380

455

**Sarget de Gruaud-Larose 2010 (6)**

*Saint-Julien, 2<sup>nd</sup> wine Ch. Gruaud-Larose*

Excellent level and appearance

**Sarget de Gruaud-Larose 2009 (6)**

*Saint-Julien, 2<sup>nd</sup> wine Ch. Gruaud-Larose*

Excellent level and appearance

**R** 12 bottles (1OWC/1OCB)

Per lot: € 200 – 300

456

**Château La Tour Martillac 2005**

*Graves, Cru Classé Rouge*

U. IN, excellent appearance

**R** 6 bottles (OWC)

Per lot: € 140 – 200

457

**Château l'Enclos 2009**

*Pomerol*

Excellent level and appearance

**R** 6 bottles (OWC)

Per lot: € 160 – 220

458

**Château La Dauphine 2006 (6)**

*Fronsac*

U. IN, excellent appearance

**Château Fougas Maldoror 2009 (6)**

*Côtes de Bourg*

Excellent level and appearance

**R** 12 bottles (2OWC)

Per lot: € 120 – 180

459

**Château Clos Fourtet 2008**

*Saint-Émilion, 1<sup>er</sup> Grand Cru Classé B*

Excellent level and appearance

**R** 6 bottles (OWC)

Per lot: € 240 – 340

460

**Château Saint-Pierre 2003 (6)**

*Saint-Julien, 4<sup>ème</sup> Grand Cru Classé*

U. IN, excellent appearance, 1LSTL, 1LNL

**Château d'Armailhac 2004 (3)**

*Pauillac, 5<sup>ème</sup> Grand Cru Classé*

U. IN, excellent appearance, LSTL

**Château Gloria 2004 (3)**

*Saint-Julien*

Excellent level and appearance

**R** 12 bottles

Per lot: € 300 – 400

461

**Château Mazeyres 2005 (6)**

*Pomerol*

U. IN, excellent appearance

**Château Lalande Les Charmes 2005 (3)**

*Saint-Julien*

U. IN, excellent appearance

**Château Plantey 2005 (3)**

*Pauillac, Cru Bourgeois*

U. IN, 1LSTL, 1LSCL

**R** 12 bottles

Per lot: € 160 – 220

**462**

**Château Haut-Bages Liberal 2001 (3)**

*Pauillac, 5<sup>ème</sup> Grand Cru Classé*

U. IN, excellent appearance, 1LSTL

**Château La Tour Carnet 2001 (2)**

*Pauillac, 4<sup>ème</sup> Grand Cru Classé*

U. IN, excellent appearance, LSTL

**Château Beychevelle 2001 (1)**

*Saint-Julien, 4<sup>ème</sup> Grand Cru Classé*

U. IN, excellent appearance, LSTL

**Château Haut-Bages Liberal 2000 (3)**

*Pauillac, 5<sup>ème</sup> Grand Cru Classé*

U. IN, 1ISL, 1GSL

**Château Marquis de Terme 2000 (1)**

*Margaux, 4<sup>ème</sup> Grand Cru Classé*

U. IN, excellent appearance, LSTL

**R** 10 bottles

**Per lot: € 280 – 380**

**463**

**Château Quinault l'Enclos 2004**

*Saint-Émilion Grand Cru*

U. IN, excellent appearance, 1LISL, 1LNL

**R** 12 bottles

**Per lot: € 240 – 340**

**464**

**Château Citran 2005**

*Haut-Médoc, Cru Bourgeois*

U. IN, excellent appearance, LWRL

**R** 3 magnums - 1.5ltr

**Per lot: € 120 – 180**

**465**

**Château Beaugard 2005**

*Pomerol*

U. IN, excellent appearance

**R** 6 bottles (OWC)

**Per lot: € 140 – 200**

**466**

**Château La Croix de Gay 2008**

*Pomerol*

Excellent level and appearance

**R** 12 bottles (OWC)

**Per lot: € 280 – 380**

**467**

**Château Poujeaux 2000 (1)**

*Moulis-en-Médoc, Cru Bourgeois*

U. IN, LSTL, LNL

**Château du Glana 2000 (1)**

*Saint-Julien, Cru Bourgeois*

U. IN, excellent appearance

**Château Brillette 2005 (2)**

*Moulis-en-Médoc, Cru Bourgeois*

U. IN, excellent appearance

**Château Petit Bocq 2005 (2)**

*Saint-Estèphe, Cru Bourgeois*

U. IN, excellent appearance

**Château Chantegrive 2005 (2)**

*Graves*

U. IN, excellent appearance, 1LNL

**Château Troplong Mondot 2003 (1)**

*Saint-Émilion, 1<sup>er</sup> Grand Cru Classé B*

U. BN, excellent appearance, LSTL

**Château Destieux 2003 (1)**

*Saint-Émilion Grand Cru*

U. IN, excellent appearance

**Château Chauvin 2003 (1)**

*Saint-Émilion, Grand Cru Classé*

U. IN, excellent appearance, LSTL

**Château Yon-Figeac 1989 (1)**

*Saint-Émilion, Grand Cru Classé*

U. TS, STL, ISL, LNL

**Château Fonroque 2000 (1)**

*Saint-Émilion, Grand Cru Classé*

U. IN, STL

**Château Croque-Michotte 2005 (1)**

*Saint-Émilion Grand Cru*

U. IN, excellent appearance, LSTL

**R** 14 bottles

**Per lot: € 240 – 340**

**468**

**Château Jean Faure 2000**

*Saint-Émilion Grand Cru*

U. IN, excellent appearance, 4LWRL, 1LSCL

**R** 12 bottles (OWC)

**Per lot: € 280 – 360**

**469**

**Château Jean Faure 2000**

*Saint-Émilion Grand Cru*

U. IN, excellent appearance, 6LWRL, 2LNL

**R** 12 bottles (OWC)

**Per lot: € 280 – 360**

**470**

**Château Rauzan-Ségla 1998**

*Margaux, 2<sup>ème</sup> Grand Cru Classé*

Excellent level and appearance

**R** 12 bottles (OWC)

**Per lot: € 400 – 500**

**471**

**Château Palmer 1992**

*Margaux, 3<sup>ème</sup> Grand Cru Classé*

Excellent level and appearance, 1LNL, LSCL

**R** 2 bottles

**Per lot: € 110 – 160**

**472**

**Château Montrose 1989 (1)**

*Saint-Estèphe, 2<sup>ème</sup> Grand Cru Classé*

U. TS, excellent appearance, LSTL

**Château Montrose 1994 (9)**

*Saint-Estèphe, 2<sup>ème</sup> Grand Cru Classé*

U. IN, LSTL

**R** 10 bottles

**Per lot: € 550 – 750**

**473**

**Château Pontet-Canet 1982 (4)**

*Pauillac, 5<sup>ème</sup> Grand Cru Classé*

U. 2IN, 1BN, 1TS, STL, WRL, NL, 3LDC

**Château Belgrave 1982 (4)**

*Haut-Médoc, 5<sup>ème</sup> Grand Cru Classé*

U. 2BN, 2TS, STL, 1LNL, 3DC, 1PC, 1LCC

**R** 8 bottles

**Per lot: € 300 – 400**

**474**

**Clos du Marquis 1988**

*Saint-Julien, 2<sup>nd</sup> wine Ch. Léoville-las-Cases*

U. TS or better, 2VHS, excellent appearance

**R** 12 bottles (OWC)

**Per lot: € 400 – 600**

**475**

**Château Haut Breton Larigaudière 2008**

*Margaux, Cru Bourgeois*

Excellent level and appearance

**R** 12 bottles (OWC)

**Per lot: € 240 – 340**

**476**

**Château Maison Blanche 2008**

*Montagne-Saint-Émilion*

U. IN, excellent appearance, 2LSTL

**R** 12 bottles (OCB)

**Per lot: € 120 – 160**

**477**

**La Petite Eglise 2010**

*Pomerol, 2<sup>nd</sup> wine Ch. L'Eglise-Clinet*

Excellent level and appearance

**R** 12 bottles (OWC)

**Per lot: € 400 – 560**

**478**

**La Petite Eglise 2011**

*Pomerol, 2<sup>nd</sup> wine Ch. L'Eglise-Clinet*

Excellent level and appearance

**R** 6 bottles (OWC)

**Per lot: € 180 – 220**

**479**

**Château Lalande Borie 2009**

*Saint-Julien, 2<sup>nd</sup> wine Ch. Grnd Puy Lacoste*

Excellent level and appearance

**R** 12 bottles (OWC)

**Per lot: € 220 – 320**

**480**

**Château Dutruch Grand Poujeaux 2009**

*Moulis-en-Médoc, Cru Bourgeois*

Excellent level and appearance

**R** 12 bottles (OWC)

**Per lot: € 220 – 320**





**481**

**Château Branaire-Ducru 1988 (4)**  
*Saint-Julien, 4<sup>ème</sup> Grand Cru Classé*  
U. TS or better, LSTL, 3WRL, 2LCC  
**Château Ferrière 1994 (7)**  
*Margaux, 3<sup>ème</sup> Grand Cru Classé*  
U. BN or better, excellent appearance  
**R** 11 bottles  
Per lot: € 280 – 380

**482**

**Château La Fleur Gueyrosse 2000**  
*Saint-Émilion*  
U. BN, excellent appearance  
**R** 12 bottles (OCB)  
Per lot: € 140 – 240

**483**

**Château La Fleur Gueyrosse 2000**  
*Saint-Émilion*  
U. BN, excellent appearance  
**R** 12 bottles (OCB)  
Per lot: € 140 – 240

**484**

**Château La Fleur Gueyrosse 2000**  
*Saint-Émilion*  
U. BN, excellent appearance  
**R** 12 bottles (OCB)  
Per lot: € 140 – 240

**485**

**Château La Fleur Gueyrosse 2000**  
*Saint-Émilion*  
U. BN, excellent appearance  
**R** 12 bottles (OCB)  
Per lot: € 140 – 240

**486**

**Château La Fleur Gueyrosse 2000**  
*Saint-Émilion*  
U. BN, excellent appearance  
**R** 12 bottles (OCB)  
Per lot: € 140 – 240

**487**

**Château Larmande 2000**  
*Saint-Émilion, Grand Cru Classé*  
U. IN, excellent appearance  
**R** 12 bottles (OWC)  
Per lot: € 240 – 340

**488**

**Château Larmande 2000**  
*Saint-Émilion, Grand Cru Classé*  
U. IN, excellent appearance  
**R** 12 bottles (OWC)  
Per lot: € 240 – 340

**489**

**Château Larmande 2000**  
*Saint-Émilion, Grand Cru Classé*  
U. IN, excellent appearance  
**R** 12 bottles (OWC)  
Per lot: € 240 – 340

**490**

**Château Larmande 2000**  
*Saint-Émilion, Grand Cru Classé*  
U. IN, excellent appearance  
**R** 12 bottles (OWC)  
Per lot: € 240 – 340

**491**

**Château Larmande 2000**  
*Saint-Émilion, Grand Cru Classé*  
U. IN, excellent appearance  
**R** 12 bottles (OWC)  
Per lot: € 240 – 340

**492**

**Château des Treilles l'Embarré 2000**  
*Lalande-de-Pomerol*  
U. BN or better, excellent appearance  
**R** 12 bottles (OCB)  
Per lot: € 200 – 300

**493**

**Château des Treilles l'Embarré 2000**  
*Lalande-de-Pomerol*  
U. BN or better, excellent appearance  
**R** 12 bottles (OCB)  
Per lot: € 200 – 300

**494**

**Château des Treilles l'Embarré 2000**  
*Lalande-de-Pomerol*  
U. BN or better, excellent appearance  
**R** 12 bottles (OCB)  
Per lot: € 200 – 300

**495**

**Château des Treilles l'Embarré 2000**  
*Lalande-de-Pomerol*  
U. BN or better, excellent appearance  
**R** 12 bottles (OCB)  
Per lot: € 200 – 300

**496**

**Château des Treilles l'Embarré 2000**  
*Lalande-de-Pomerol*  
U. BN or better, excellent appearance  
**R** 12 bottles (OCB)  
Per lot: € 200 – 300

**497**

**Château Prieurs de la Commanderie 1996**  
*Pomerol*  
U. TS or better, excellent appearance  
**R** 12 bottles (OWC)  
Per lot: € 200 – 300

**498**

**Château Prieurs de la Commanderie 1996**  
*Pomerol*  
U. TS or better, excellent appearance  
**R** 12 bottles (OWC)  
Per lot: € 200 – 300

**499**

**Château Prieurs de la Commanderie 1996**  
*Pomerol*  
U. TS or better, excellent appearance  
**R** 12 bottles (OWC)  
Per lot: € 200 – 300

**500**

**Château Prieurs de la Commanderie 1996**  
*Pomerol*  
U. TS or better, excellent appearance  
**R** 12 bottles (OWC)  
Per lot: € 200 – 300

**501**

**Château Prieurs de la Commanderie 1996**  
*Pomerol*  
U. TS or better, excellent appearance  
**R** 12 bottles (OWC)  
Per lot: € 200 – 300

**502**

**Château Gazin Rocquencourt 2000**  
*Pessac-Léognan*  
U. BN or better, excellent appearance  
**R** 12 bottles (OCB)  
Per lot: € 100 – 200

**503**

**Château Gazin Rocquencourt 2000**  
*Pessac-Léognan*  
U. BN or better, excellent appearance  
**R** 12 bottles (OCB)  
Per lot: € 100 – 200

**504**

**Château Gazin Rocquencourt 2000**  
*Pessac-Léognan*  
U. BN or better, excellent appearance  
**R** 12 bottles (OCB)  
Per lot: € 100 – 200

**505**

**Château Gazin Rocquencourt 2000**  
*Pessac-Léognan*  
U. BN or better, excellent appearance  
**R** 12 bottles (OCB)  
Per lot: € 100 – 200



506

**Château Gazin Rocquencourt 2000**

*Pessac-Léognan*

U. BN or better, excellent appearance

**R** 12 bottles (OCB)

Per lot: € 100 – 200

507

**Château de Fieuzal 1997**

*Graves, Cru Classé Rouge*

U. BN or better, excellent appearance

**R** 12 bottles (OWC)

Per lot: € 200 – 300

508

**Château de Fieuzal 1997**

*Graves, Cru Classé Rouge*

U. BN or better, excellent appearance

**R** 12 bottles (OWC)

Per lot: € 200 – 300

509

**Château de Fieuzal 1997**

*Graves, Cru Classé Rouge*

U. BN or better, excellent appearance

**R** 12 bottles (OWC)

Per lot: € 200 – 300

510

**Château de Fieuzal 1997**

*Graves, Cru Classé Rouge*

U. BN or better, excellent appearance

**R** 12 bottles (OWC)

Per lot: € 200 – 300

511

**Château de Fieuzal 1997**

*Graves, Cru Classé Rouge*

U. BN or better, excellent appearance

**R** 12 bottles (OWC)

Per lot: € 200 – 300

512

**Château Grand Mayne 1997**

*Saint-Émilion, Grand Cru Classé*

U. BN or better, excellent appearance

**R** 12 bottles (OWC)

Per lot: € 220 – 320

513

**Château Grand Mayne 1997**

*Saint-Émilion, Grand Cru Classé*

U. BN or better, excellent appearance

**R** 12 bottles (OWC)

Per lot: € 220 – 320

514

**Château Grand Mayne 1997**

*Saint-Émilion, Grand Cru Classé*

U. BN or better, excellent appearance

**R** 12 bottles (OWC)

Per lot: € 220 – 320

515

**Château Grand Mayne 1997**

*Saint-Émilion, Grand Cru Classé*

U. BN or better, excellent appearance

**R** 12 bottles (OWC)

Per lot: € 220 – 320

516

**Château Grand Mayne 1997**

*Saint-Émilion, Grand Cru Classé*

U. BN or better, excellent appearance

**R** 12 bottles (OWC)

Per lot: € 220 – 320

517

**Château Grand Mayne 1999**

*Saint-Émilion, Grand Cru Classé*

U. IN, excellent appearance

**R** 12 bottles (OWC)

Per lot: € 240 – 340

518

**Château Grand Mayne 1999**

*Saint-Émilion, Grand Cru Classé*

U. IN, excellent appearance

**R** 12 bottles (OWC)

Per lot: € 240 – 340

519

**Château Grand Mayne 1999**

*Saint-Émilion, Grand Cru Classé*

U. IN, excellent appearance

**R** 12 bottles (OWC)

Per lot: € 240 – 340

520

**Château Grand Mayne 1999**

*Saint-Émilion, Grand Cru Classé*

U. IN, excellent appearance

**R** 12 bottles (OWC)

Per lot: € 240 – 340

521

**Château Grand Mayne 1999**

*Saint-Émilion, Grand Cru Classé*

U. IN, excellent appearance

**R** 12 bottles (OWC)

Per lot: € 240 – 340

522

**Château Beychevelle 1972 (1)**

*Saint-Julien, 4ème Grand Cru Classé*

U. HS, LGSL, LCC

**Château des Moines 1971 (2)**

*Lalande-de-Pomerol*

U. 1TS, 1HS, STL, 1NL, 1WL, DC, CRC

**Château de la Tour de Marbuzet 1975 (1)**

*Saint-Estèphe, Cru Bourgeois*

U. TS, excellent appearance, LNL

**Château Andron Blanquet 1976 (3)**

*Saint-Estèphe*

U. 1BN, 1TS, 1VHS, LSTL, LNL, LWRL

**Château Les Ormes de Pez 1978 (1)**

*Saint-Estèphe*

U. BN, STL, NL, TL

**Château Barreyres 1975 (1)**

*Haut-Médoc*

U. TS, STL, NL

**Château Cru Cordouan 1975 (1)**

*Médoc*

U. TS, STL, NL, LL

**Château La Rose Pauillac 1978 (4)**

*Pauillac*

U. VHS or better, LSTL, 2GSL, 3LNL, 2LCC,

2CC

**Château Sociando-Mallet 1979 (3)**

*Haut-Médoc*

U. 1BN, 1TS, 1VHS, STL, 2SCL, 1LCC, 1HCC

**Mouton-Cadet 1981 (1)**

*Bordeaux*

U. BN, HSTL, NL, SCL

**R** 18 bottles

Per lot: € 150 – 240

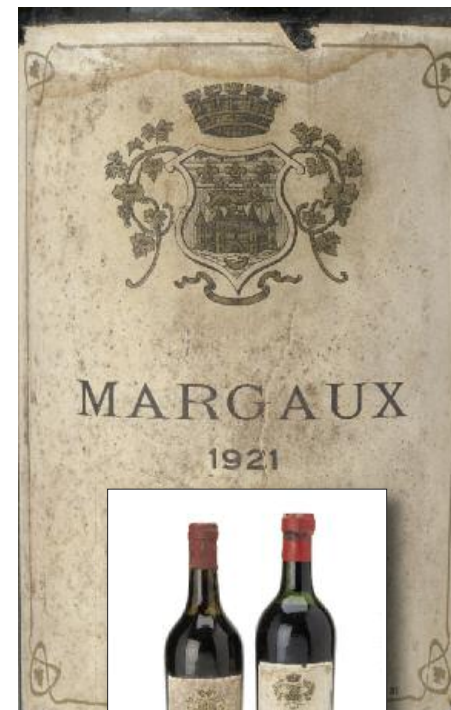

523

**Margaux 1921**

*Unknown Producer*

U. 4.5cm BC, STL, 1TL, 1NL, 1LL, 1LCC

**R** 2 bottles

Per lot: € 100 – 200

524

**Château l'Angéus 1973 (2)**

*Saint-Émilion, 1<sup>er</sup> Grand Cru Classé A*

U. HTMS, STL, LNL, LCC, 1LDC

**Château l'Angéus 1975 (1)**

*Saint-Émilion, 1<sup>er</sup> Grand Cru Classé A*

U. HTMS, LSTL, LNL, LCC, NC, PC

**Château Pavie Believed 1979 (1)**

*Saint-Émilion, 1<sup>er</sup> Grand Cru Classé B*

U. TS, LSTL, TAL, LDC

**R** 4 bottles

Per lot: € 120 – 200

**525**

**Château Duhart-Milon 1993 (1)**

*Margaux, 4<sup>ème</sup> Grand Cru Classé*

Excellent level, STL, FL, SCL

**Château Larose-Trintaudon 1990 (1)**

*Haut-Médoc, Cru Bourgeois*

U. BN, LFL, LDC

**Château Moulin de Font Murée 1990 (1)**

*Montagne-Saint-Émilion*

U. IN, LSTL

**Clos du Marquis 1989 (1)**

*Saint-Julien,*

*2<sup>nd</sup> wine Ch. Léoville-las-Cases*

U. BN, NL, TL, LCC

**Clos des Moines 1989 (2)**

*Lalande-de-Pomerol*

U. IN, excellent appearance, 1LNL, LDC

**R** 6 bottles

**Per lot: € 110 – 180**

**526**

**Château Pichon-Longueville Baron 1983 (1)**

*Pauillac, 2<sup>ème</sup> Grand Cru Classé*

U. BN, STL, NL, CC, CRC

**Château Duhart-Milon 1983 (1)**

*Margaux, 4<sup>ème</sup> Grand Cru Classé*

U. IN, STL, TAL

**Château Gruaud-Larose 1988 (1)**

*Saint-Julien, 2<sup>ème</sup> Grand Cru Classé*

U. VHS, excellent appearance, LNL

**Château Notton 1982 (3)**

*Margaux*

U. 1IN, 1BN, 1VHS, 2 excellent appearance,

1STL, 2LCC

**Château Grandes Murailles 1983 (3)**

*Saint-Émilion, Grand Cru Classé*

U. IN, LSTL, 2LNL, 1TL, LDC

**Château Les Ormes de Pez 1986 (2)**

*Saint-Estèphe*

U. VHS, 1LSTL, 1STL, 1LNL, LCC

**Château Coufran 1985 (1)**

*Haut-Médoc, Cru Bourgeois*

U. HS, LSTL

**R** 12 bottles

**Per lot: € 220 – 320**

**527**

**Château Lagrange 1980 (1)**

*Saint-Julien, 3<sup>ème</sup> Grand Cru Classé*

U. TS, GSL, LNL, LCC

**Château Pape-Clément 1981 (1)**

*Pessac-Léognan, Cru Classé Rouge*

U. BN, NOL, CUC

**Château Croïzet-Bages 1979 (1)**

*Pauillac, 5<sup>ème</sup> Grand Cru Classé*

U. VHS, STL, FL

**Château Pontet-Canet 1978 (1)**

*Pauillac, 5<sup>ème</sup> Grand Cru Classé*

U. TS, STL, LNL, LCC, LDC

**Château Brane-Cantenac 1973 (2)**

*Margaux, 2<sup>ème</sup> Grand Cru Classé*

U. VHS, excellent appearance, LSTL, LNL

**Château de Sales 1975 (1)**

*Pomerol*

U. VHS, STL, GSL, LCC

**Château Nenin 1970 (1)**

*Pomerol*

U. HS, LSTL, LGSL, LNL, CRC, LCC

**R** 8 bottles

**Per lot: € 180 – 280**

**528**

**Château Cantemerle 1959 (1)**

*Haut-Médoc, 5<sup>ème</sup> Grand Cru Classé*

U. HS, STL, GSL, LSCL, NL

**Château Giscours 1967 (1)**

*Margaux, 3<sup>ème</sup> Grand Cru Classé*

U. HS, LSTL, WL

**Château Certan-Giraud 1967 (1)**

*Pomerol*

U. HS, LSTL, LFL, LNL, LNC

**Château Dutruch Grand Poujeaux 1966 (1)**

*Moulis-en-Médoc, Cru Bourgeois*

U. HS, STL, WL

**R** 4 bottles

**Per lot: € 120 – 220**

**529**

**Château Couhins-Lurton Blanc 2000 (5)**

*Pessac-Léognan, Cru Classé Blanc*

Excellent level, 2LSTL, 2LNL

**Château Couhins-Lurton Blanc 2001 (3)**

*Pessac-Léognan, Cru Classé Blanc*

U. BN or better, LSTL

**Château Couhins-Lurton Blanc 1999 (1)**

*Pessac-Léognan, Cru Classé Blanc*

Excellent level, LSTL

**W** 9 bottles

**Per lot: € 130 – 170**

**530**

**Château Guillot 2000**

*Pomerol*

U. 10IN, 2BN, excellent appearance

**R** 12 bottles (OCB)

**Per lot: € 300 – 400**

**531**

**Château Cos d'Estournel 1955**

*Saint-Estèphe, 2<sup>ème</sup> Grand Cru Classé*

U. 1HS, 1MS, LSTL, 1LNL

**R** 2 bottles

**Per lot: € 200 – 300**

**532**

**Château La Commanderie 1952 (1)**

*Pomerol*

U. VHS, STL, LNL, LCC, DB

**Château Durfort-Vivens 1955 (2)**

*Margaux, 2<sup>ème</sup> Grand Cru Classé*

U. 1HS, 1HTMS, 1LNL, 1NL, LDC

**Château Meyney 1955 (2)**

*Saint-Estèphe, Cru Bourgeois*

U. HS, STL, WRL, 1NL, LDC

**Château Bel Orme Tronquoy de Lalande 1959 (1)**

*Haut-Médoc, Cru Bourgeois*

U. TS, STL, NL

**R** 6 bottles

**Per lot: € 260 – 380**

**533**

**Château Garderose 1961**

*Sables-Saint-Émilion*

U. HTMS or better, 1LS, STL, NL, 4LDC, 1PC, 1CC, 1SOS

**R** 12 bottles

**Per lot: € 300 – 400**

**534**

**Château Fombrauge 1964 (7)**

*Saint-Émilion Grand Cru*

U. HTMS or better, LSTL, 4NL, 1DC, 1LCC, 1NC, NB

**Château Bellevue 1964 (1)**

*Saint-Émilion Grand Cru*

U. VHS, STL, NL

**Château Vieux Rivallon 1966 (1)**

*Saint-Émilion Grand Cru*

U. IN, STL, LCC, NC

**R** 9 bottles

**Per lot: € 130 – 230**

**535**

**Château Labégorce-Zédé 1967 (5)**

*Margaux, Cru Bourgeois*

U. 2BN, 1TS, 1VHS, 1HS, LSTL, 1TAL, 2DC

**Château Puy-Blanquet 1966 (1)**

*Saint-Émilion Grand Cru*

U. HTMS, STL, WRL, LL

**Château Pomies Agásac-Ludon 1964 (1)**

*Médoc*

U. VHS, LSTL, LNL

**Château Lascombes 1966 (1)**

*Margaux, 2<sup>ème</sup> Grand Cru Classé*

U. VHS, LSTL

**Clos l'Église 1966 (4)**

*Saint-Georges-Saint-Émilion*

U. HTMS or better, LSTL, 1LNL, DB

**Château de Malleret 1967 (6)**

*Haut-Médoc, Cru Bourgeois*

U. HTMS or better, STL, 1LNL, 5LCC

**R** 18 bottles

**Per lot: € 200 – 320**



**536**

**Château Talbot 1967 (1)**

*Saint-Julien, 4<sup>ème</sup> Grand Cru Classé*

U. 3cm BC, STL

**Château Brane-Cantenac 1967 (1)**

*Margaux, 2<sup>ème</sup> Grand Cru Classé*

U. VHS, LSTL, LDC

**Château La Tour Colombier 1967 (7)**

*Lalande-de-Pomerol*

U. 6cm BC or better, STL, 3LNL, 1LCC, 1LDC, NB

**Château La Tour Canon Néac 1969 (3)**

*Lalande-de-Pomerol*

U. TS, STL, 1NL, LCC, 1LDC

**Château Haut Moulin 1969 (2)**

*Médoc*

U. HTMS or better, STL

**Château Vieux Lansac 1969 (4)**

*Côtes de Bourg*

U. 1BN, 3TS, LSTL, LNL, 2TL, 1PC, 1DC

**R** 18 bottles

**Per lot: € 180 – 280**

**537**

**Château Cantenac-Brown 1973 (2)**

*Margaux, 3<sup>ème</sup> Grand Cru Classé*

U. TS, LSTL, LSCL

**Château de Villegeorge 1970 (1)**

*Haut-Médoc*

U. 3cm BC, LSTL, LSCL

**Château Duplessis 1978 (1)**

*Moulis-en-Médoc*

U. TS, LSTL, LNL

**La Parde de Haut-Bailly 1988 (5)**

*Pessac-Léognan, 2<sup>nd</sup> wine Ch. Haut-Bailly*

U. VHS or better, GSL, 1WASL, 3LL, 1NL

**R** 9 bottles

**Per lot: € 130 – 180**

**538**

**Château Lynch-Bages 2002 (4)**

*Pauillac, 5<sup>ème</sup> Grand Cru Classé*

U. IN, excellent appearance, 3LISL

**Château Haut-Bages Averous 2003 (9)**

*Pauillac, 2<sup>nd</sup> wine Ch. Lynch-Bages*

U. IN, excellent appearance, 2LISL

**R** 13 bottles

**Per lot: € 480 – 580**

**539**

**Château Giscours 1982**

*Margaux, 3<sup>ème</sup> Grand Cru Classé*

U. 1IN, 1BN, LSTL, NL

**R** 2 bottles

**Per lot: € 100 – 200**

**540**

**Château Beychevelle 2003 (5)**

*Saint-Julien, 4<sup>ème</sup> Grand Cru Classé*

U. IN, 3LISL, 2LSCL

**Château du Tertre 2003 (6)**

*Margaux, 5<sup>ème</sup> Grand Cru Classé*

U. IN, excellent appearance

**R** 11 bottles

**Per lot: € 400 – 600**

**541**

**Château Giscours 2003 (4)**

*Margaux, 3<sup>ème</sup> Grand Cru Classé*

U. IN, excellent appearance

**Château Giscours 2004 (3)**

*Margaux, 3<sup>ème</sup> Grand Cru Classé*

U. IN, 1LISL, 1LSCL

**Couvent des Jacobins 2003 (3)**

*Saint-Émilion, Grand Cru Classé*

U. IN, excellent appearance

**Château Ducru-Beaucaillou 2004 (2)**

*Saint-Julien, 2<sup>ème</sup> Grand Cru Classé*

Excellent level and appearance

**R** 12 bottles

**Per lot: € 340 – 440**

**542**

**Château Giscours 2003**

*Margaux, 3<sup>ème</sup> Grand Cru Classé*

U. IN, excellent appearance

**R** 12 bottles

**Per lot: € 300 – 400**

**543**

**Château Haut-Bages Liberal 2003**

*Pauillac, 5<sup>ème</sup> Grand Cru Classé*

U. IN, excellent appearance, 3LISL, 1NL

**R** 6 bottles

**Per lot: € 120 – 160**

**544**

**Château La Fleur-Pétrus 2003**

*Pomerol*

U. IN, excellent appearance, 2LISL

**R** 9 bottles

**Per lot: € 800 – 1200**

**545**

**Château Lynch-Bages 2003 (4)**

*Pauillac, 5<sup>ème</sup> Grand Cru Classé*

U. IN, excellent appearance, 1LISL

**Château Magdelaine 2003 (8)**

*Saint-Émilion, 1<sup>er</sup> Grand Cru Classé B*

U. IN, excellent appearance, 2LISL, 3LNL

**R** 12 bottles

**Per lot: € 600 – 800**

**546**

**Château Haut-Bages Averous 2006**

*Pauillac, 2<sup>nd</sup> wine Ch Lynch-Bages*

U. IN, excellent appearance, 3LISL, 1NL

**R** 12 bottles

**Per lot: € 300 – 400**

**547**

**Château Cantemerle 2006**

*Haut-Médoc, 5<sup>ème</sup> Grand Cru Classé*

U. IN, excellent appearance

**R** 11 bottles

**Per lot: € 240 – 340**

**548**

**Couvent des Jacobins 2006**

*Saint-Émilion, Grand Cru Classé*

U. IN, excellent appearance

**R** 11 bottles

**Per lot: € 165 – 220**

**549**

**Couvent des Jacobins 2006**

*Saint-Émilion, Grand Cru Classé*

U. IN, excellent appearance

**R** 12 bottles

**Per lot: € 180 – 240**

**550**

**Château Haut-Bages Averous 2006**

*Pauillac, 2<sup>nd</sup> wine Ch. Lynch-Bages*

U. IN, excellent appearance, 10LISL

**R** 12 bottles

**Per lot: € 170 – 240**

**551**

**Alter Ego Palmer 2007 (6)**

*Margaux, 2<sup>nd</sup> wine Ch. Palmer*

U. IN, excellent appearance

**Château La Providence 2007 (6)**

*Pomerol*

U. IN, excellent appearance

**R** 12 bottles

**Per lot: € 550 – 750**

**552**

**Couvent des Jacobins 2007**

*Saint-Émilion, Grand Cru Classé*

U. IN, excellent appearance

**R** 11 bottles

**Per lot: € 160 – 240**

**553**

**Duo de Conseillante 2007**

*Pomerol, 2<sup>nd</sup> wine Ch. La Conseillante*

U. IN, excellent appearance, 7LISL

**R** 12 bottles

**Per lot: € 200 – 300**

**554**

**Château La Fleur 2008**

*Saint-Émilion Grand Cru*

Excellent level and appearance

**R** 12 bottles

**Per lot: € 220 – 320**

**555**

**Château La Fleur 2008**

*Saint-Émilion Grand Cru*

U. IN, excellent appearance, 1LSCL

**R** 12 bottles

**Per lot: € 220 – 320**



**556**

**Château La Fleur 2008**

*Saint-Émilion Grand Cru*

U. IN, excellent appearance, 2LISL, 1LSCL

**R** 12 bottles

Per lot: € 220 – 320

**557**

**Château La Fleur 2008**

*Saint-Émilion Grand Cru*

U. IN, excellent appearance, 4LISL, 1LNL

**R** 12 bottles

Per lot: € 220 – 320

**558**

**Château La Fleur 2008**

*Saint-Émilion Grand Cru*

U. IN, excellent appearance, 4LISL

**R** 12 bottles

Per lot: € 220 – 320

**559**

**Château La Fleur 2008**

*Saint-Émilion Grand Cru*

U. IN, excellent appearance, 5LISL

**R** 12 bottles

Per lot: € 220 – 320

**560**

**Couvent des Jacobins 2008**

*Saint-Émilion, Grand Cru Classé*

U. IN, excellent appearance

**R** 12 bottles (OWC)

Per lot: € 180 – 240

**561**

**Couvent des Jacobins 2008**

*Saint-Émilion, Grand Cru Classé*

U. IN, excellent appearance

**R** 12 bottles (OWC)

Per lot: € 180 – 240

**562**

**Echo de Lynch-Bages 2008**

*Pauillac, 2<sup>nd</sup> wine Ch. Lynch-Bages*

U. IN, excellent appearance, 1LISL

**R** 12 bottles

Per lot: € 240 – 340

**563**

**Château Haut-Bailly 2008**

*Graves, Cru Classé Rouge*

U. IN, excellent appearance

**R** 12 bottles

Per lot: € 480 – 680

**564**

**Château Beychevelle 2009**

*Saint-Julien, 4<sup>ème</sup> Grand Cru Classé*

U. IN, excellent appearance, 7LISL

**R** 12 bottles

Per lot: € 500 – 700

**565**

**Château Beychevelle 2009**

*Saint-Julien, 4<sup>ème</sup> Grand Cru Classé*

U. IN, excellent appearance, 4LISL

**R** 12 bottles

Per lot: € 500 – 700

**566**

**Château Cantemerle 2009**

*Haut-Médoc, 5<sup>ème</sup> Grand Cru Classé*

U. IN, excellent appearance

**R** 12 bottles (OWC)

Per lot: € 240 – 340

**567**

**Château Cantemerle 2009**

*Haut-Médoc, 5<sup>ème</sup> Grand Cru Classé*

Excellent level and appearance, 3LISL

**R** 12 bottles (OWC)

Per lot: € 240 – 340

**568**

**Château Chasse-Spleen 2009**

*Moulis-en-Médoc, Cru Bourgeois*

U. IN, excellent appearance, 2LISL, 4LSCL

**R** 12 bottles

Per lot: € 220 – 320

**569**

**Château du Tertre 2009**

*Margaux, 5<sup>ème</sup> Grand Cru Classé*

Excellent level and appearance, 3LISL

**R** 12 bottles

Per lot: € 260 – 360

**570**

**Château La Fleur 2009**

*Saint-Émilion Grand Cru*

U. IN, excellent appearance, 1LISL

**R** 12 bottles

Per lot: € 180 – 240

**571**

**Château La Fleur 2009**

*Saint-Émilion Grand Cru*

U. IN, excellent appearance, 2LISL

**R** 12 bottles (OWC)

Per lot: € 180 – 240

**572**

**Château La Fleur 2009**

*Saint-Émilion Grand Cru*

Excellent level and appearance

**R** 24 half bottles (OWC)

Per lot: € 180 – 240

**573**

**Couvent des Jacobins 2009**

*Saint-Émilion, Grand Cru Classé*

U. IN, excellent appearance, 2LSCL

**R** 12 bottles

Per lot: € 220 – 320

**574**

**Echo de Lynch-Bages 2009**

*Pauillac, 2<sup>nd</sup> wine Ch. Lynch-Bages*

Excellent level and appearance

**R** 12 bottles

Per lot: € 240 – 340

**575**

**Château Giscours 2009**

*Margaux, 3<sup>ème</sup> Grand Cru Classé*

U. IN, excellent appearance, 7LISL

**R** 12 bottles

Per lot: € 360 – 460

**576**

**Château Giscours 2009**

*Margaux, 3<sup>ème</sup> Grand Cru Classé*

U. IN, excellent appearance, 10LISL

**R** 12 bottles

Per lot: € 360 – 460

**577**

**Château Giscours 2009**

*Margaux, 3<sup>ème</sup> Grand Cru Classé*

U. IN, excellent appearance, 9LISL

**R** 12 bottles

Per lot: € 360 – 460

**578**

**Château Haut-Bages Liberal 2009**

*Pauillac, 5<sup>ème</sup> Grand Cru Classé*

U. IN, excellent appearance, 8LISL

**R** 12 bottles

Per lot: € 240 – 340

**579**

**Château Haut-Bages Liberal 2009**

*Pauillac, 5<sup>ème</sup> Grand Cru Classé*

U. IN, excellent appearance, 6LISL, 2LNL

**R** 12 bottles (OWC)

Per lot: € 240 – 340

**580**

**Château Haut-Bages Liberal 2009**

*Pauillac, 5<sup>ème</sup> Grand Cru Classé*

U. IN, excellent appearance, 11LISL

**R** 12 bottles (OWC)

Per lot: € 240 – 340

**581**

**Château Haut-Bages Liberal 2009**

*Pauillac, 5<sup>ème</sup> Grand Cru Classé*

U. IN, excellent appearance, 71LISL, 1LNL

**R** 12 bottles

Per lot: € 240 – 340

**582**

**Château Lynch-Bages 2009**

*Pauillac, 5<sup>ème</sup> Grand Cru Classé*

U. IN, excellent appearance, 4LISL

**R** 12 bottles

Per lot: € 1200 – 1300

**583**

**Château Lynch-Bages 2009**

*Pauillac, 5<sup>ème</sup> Grand Cru Classé*

U. IN, excellent appearance, 6LISL

**R** 12 bottles (OWC)

Per lot: € 1200 – 1300



**584**

**Amiral de Beychevelle 2010**

*Saint-Julien, 2<sup>nd</sup> wine Ch. Beychevelle*

Excellent level and appearance

**R** 12 bottles (OWC)

**Per lot: € 200 – 300**

**585**

**Amiral de Beychevelle 2010**

*Saint-Julien, 2<sup>nd</sup> wine Ch. Beychevelle*

Excellent level and appearance, 2LISL, 1LSCL, 1SCL

**R** 12 bottles (OWC)

**Per lot: € 200 – 300**

**586**

**Château Beychevelle 2010**

*Saint-Julien, 4<sup>ème</sup> Grand Cru Classé*

Excellent level and appearance, 7LISL

**R** 12 bottles

**Per lot: € 500 – 700**

**587**

**Château Cantemerle 2010**

*Haut-Médoc, 5<sup>ème</sup> Grand Cru Classé*

U. IN, excellent appearance, 2LISL

**R** 12 bottles

**Per lot: € 240 – 340**

**588**

**Château du Tertre 2010**

*Margaux, 5<sup>ème</sup> Grand Cru Classé*

Excellent level and appearance, 5LISL

**R** 12 bottles (OWC)

**Per lot: € 300 – 400**

**589**

**Château du Tertre 2010**

*Margaux, 5<sup>ème</sup> Grand Cru Classé*

Excellent level and appearance, 5LISL

**R** 12 bottles

**Per lot: € 300 – 400**

**590**

**Château du Tertre 2010**

*Margaux, 5<sup>ème</sup> Grand Cru Classé*

Excellent level and appearance, 4LISL

**R** 12 bottles

**Per lot: € 300 – 400**

**591**

**Château La Fleur 2010**

*Saint-Émilion Grand Cru*

U. IN, excellent appearance, 6LISL

**R** 12 bottles

**Per lot: € 200 – 300**

**592**

**Château La Fleur 2010**

*Saint-Émilion Grand Cru*

U. IN, excellent appearance, 4LISL

**R** 12 bottles (OWC)

**Per lot: € 200 – 300**

**593**

**Château La Fleur 2010**

*Saint-Émilion Grand Cru*

U. IN, excellent appearance, 4LISL, 1LNL

**R** 12 bottles (OWC)

**Per lot: € 200 – 300**

**594**

**Couvent des Jacobins 2010**

*Saint-Émilion, Grand Cru Classé*

Excellent level and appearance

**R** 12 bottles (OWC)

**Per lot: € 240 – 340**

**595**

**Couvent des Jacobins 2010**

*Saint-Émilion, Grand Cru Classé*

Excellent level and appearance

**R** 12 bottles (OWC)

**Per lot: € 240 – 340**

**596**

**Château Giscours 2010**

*Margaux, 3<sup>ème</sup> Grand Cru Classé*

Excellent level and appearance, 5LISL, 1LNL

**R** 12 bottles

**Per lot: € 320 – 420**

**597**

**Château Haut-Bages Liberal 2010**

*Pauillac, 5<sup>ème</sup> Grand Cru Classé*

U. IN, excellent level and appearance, 9LISL, 1LNL

**R** 12 bottles

**Per lot: € 280 – 380**

**598**

**Château Haut-Bages Liberal 2010**

*Pauillac, 5<sup>ème</sup> Grand Cru Classé*

U. IN, excellent level and appearance, 9LISL

**R** 12 bottles

**Per lot: € 280 – 380**

**599**

**Château Sociando-Mallet 2010**

*Haut-Médoc*

Excellent level and appearance

**R** 12 bottles

**Per lot: € 240 – 340**

**600**

**Echo de Lynch-Bages 2009**

*Pauillac, 2<sup>nd</sup> wine Ch. Lynch-Bages*

U. IN, excellent level and appearance, 1LSTL

**R** 12 bottles

**Per lot: € 240 – 340**

**601**

**Château La Fleur 2009**

*Saint-Émilion Grand Cru*

U. IN, excellent appearance

**R** 12 bottles

**Per lot: € 180 – 240**

**602**

**Château Beychevelle 2008**

*Saint-Julien, 4<sup>ème</sup> Grand Cru Classé*

U. IN, excellent appearance, 11LISL

**R** 12 bottles

**Per lot: € 550 – 650**

**603**

**Château La Fleur 2005**

*Saint-Émilion Grand Cru*

U. IN, excellent appearance

**R** 5 bottles

**Per lot: € 140 – 180**

**604**

**Château Calon-Ségur 1985 (1)**

*Saint-Estèphe, 3<sup>ème</sup> Grand Cru Classé*

U. TS, STL, SCL

**Château Pichon-Longueville**

**Comtesse de Lalande 2007 (1)**

*Pauillac, 2<sup>ème</sup> Grand Cru Classé*

U. IN, excellent appearance

**R** 2 bottles

**Per lot: € 90 – 120**

**605**

**Château Faugères 1998**

*Saint-Émilion Grand Cru*

U. BN or better, excellent appearance

**R** 12 bottles (OWC)

**Per lot: € 240 – 340**

**606**

**Château Brane-Cantenac 1997**

*Margaux, 2<sup>ème</sup> Grand Cru Classé*

U. BN or better, excellent appearance, 4LSTL, 2WRL

**R** 12 bottles

**Per lot: € 320 – 420**

**607**

**Château Montrose 1998**

*Saint-Estèphe, 2<sup>ème</sup> Grand Cru Classé*

U. IN, excellent appearance, 2LNL

**R** 6 bottles (OWC)

**Per lot: € 340 – 440**

**608**

**Château Lynch-Bages 1998**

*Pauillac, 5<sup>ème</sup> Grand Cru Classé*

U. IN, excellent appearance, 1LSTL

**R** 6 bottles (OWC)

**Per lot: € 380 – 520**



609

**Château La Louvière 1995**

*Pessac-Léognan*

U. IN, excellent appearance, LWRL

**R** 12 bottles (OWC)

Per lot: € 180 – 240

610

**Château de Sales 1993**

*Pomerol*

U. BN or better, excellent appearance

**R** 12 bottles (OWC)

Per lot: € 240 – 340

611

**Saint-Georges-Saint-Émilion 1996**

*Vignobles Rocher-Cap de Rive*

U. IN, LSTL, LWRL

**R** 12 bottles

Per lot: € 120 – 180

612

**Château Lagrange 1993**

*Saint-Julien, 3<sup>ème</sup> Grand Cru Classé*

U. IN, excellent appearance, LWRL, 4LNL

**R** 12 bottles (OWC)

Per lot: € 300 – 400

613

**Château Lanessan 1994**

*Haut-Médoc*

U. IN, STL, 4NL, 6TAL

**R** 12 bottles (OWC)

Per lot: € 140 – 180

614

**Château Duhart-Milon 1998**

*Pauillac, 4<sup>ème</sup> Grand Cru Classé*

U. IN, excellent appearance, 3LSTL, 1SCL

**R** 12 bottles (2OWC)

Per lot: € 550 – 750

615

**Château Livran 1996**

*Médoc, Cru Bourgeois*

U. TS or better, excellent appearance, 1LNL

**R** 12 bottles

Per lot: € 120 – 180

616

**Château Kirwan 1990**

*Margaux, 3<sup>ème</sup> Grand Cru Classé*

U. TS or better, excellent appearance, 1LSTL,

1LNL

**R** 6 bottles (OWC)

Per lot: € 300 – 400

617

**Château Chasse-Spleen 1993**

*Moulis-en-Médoc, Cru Bourgeois*

U. TS or better, 8LSTL, 3LNL

**R** 12 bottles (OWC)

Per lot: € 220 – 300

618

**Château Pichon-Longueville Baron 1993**

*Pauillac, 2<sup>ème</sup> Grand Cru Classé*

U. IN, excellent appearance, LSTL

**R** 6 bottles

Per lot: € 300 – 400

619

**Château Lanessan 1996**

*Haut-Médoc*

U. BN, LSTL, 6NL, 1LTAL

**R** 12 bottles (OWC)

Per lot: € 140 – 220

620

**Château Fonbadet 1995**

*Pauillac*

U. IN, LSTL

**R** 12 bottles (OWC)

Per lot: € 140 – 220

621

**Château Fonbadet 1995**

*Pauillac*

U. TS or better, LSTL, 1LNL

**R** 12 bottles (OWC)

Per lot: € 140 – 220

622

**Château Fonbadet 1996**

*Pauillac*

U. TS or better, LSTL

**R** 12 bottles

Per lot: € 140 – 220

623

**Château Batailley 1996**

*Pauillac, 5<sup>ème</sup> Grand Cru Classé*

U. BN or better, excellent appearance

**R** 12 bottles (OWC)

Per lot: € 380 – 480



624

**Château Brane-Cantenac 1996**

*Margaux, 2<sup>ème</sup> Grand Cru Classé*

U. BN, excellent appearance

**R** 12 bottles (OWC)

Per lot: € 420 – 520

625

**Château Chasse-Spleen 1947**

*Moulis-en-Médoc, Cru Bourgeois*

U. TS, STL, ISL

**R** 1 bottle

Per lot: € 100 – 200

626

**Château Durfort-Vivens 1953**

*Margaux, 2<sup>ème</sup> Grand Cru Classé*

U. 1HS, 1HTMS, 1MS, STL, NL, 2LDC

**R** 3 bottles

Per lot: € 260 – 360

627

**Château Troplong Mondot 1955**

*Saint-Émilion, 1<sup>er</sup> Grand Cru Classé B*

U. TS, STL, HTL

**R** 1 bottle

Per lot: € 100 – 140

628

**Château Cos d'Estournel 1955**

*Saint-Estèphe, 2<sup>ème</sup> Grand Cru Classé*

U. TS, STL, ISL, DB

**R** 1 bottle

Per lot: € 220 – 320

629

**Château Montrose 1967**

*Saint-Estèphe, 2<sup>ème</sup> Grand Cru Classé*

U. HS or better, GSL, 2LNL, 3LCC

**R** 5 bottles

Per lot: € 160 – 240

630

**Château Pavie-Macquin 1970 (3)**

*Saint-Émilion, Grand Cru Classé*

U. VHS, GSL, 1NL, 2LDC

**Château Lascombes 1967 (3)**

*Margaux, 2<sup>ème</sup> Grand Cru Classé*

U. HS or better, STL, 2NL, LDC, LCC

**R** 6 bottles

Per lot: € 260 – 380

631

**Château Giscours 1967**

*Margaux, 3<sup>ème</sup> Grand Cru Classé*

U. HTMS or better, GSL, 5LNL, LDC

**R** 12 bottles

Per lot: € 240 – 340



**632**

**Château Haut-Batailley 1970 (2)**

*Pauillac, 5<sup>ème</sup> Grand Cru Classé*

U. VHS, LSTL

**Château d'Issan 1970 (1)**

*Margaux, 3<sup>ème</sup> Grand Cru Classé*

U. VHS, LSTL, LNL, LNC

**Château d'Issan 1964 (4)**

*Margaux, 3<sup>ème</sup> Grand Cru Classé*

U. 1VHS, 2HS, 1MS, STL, 3LL, 3LPC, 3LCC, 1CC

**Château Malescot Saint-Exupéry 1967 (2)**

*Margaux, 3<sup>ème</sup> Grand Cru Classé*

U. 1VHS, 1HS, LSTL, DC, LCC

**Château Giscours 1967 (2)**

*Margaux, 3<sup>ème</sup> Grand Cru Classé*

U. 1HS, 1HTMS, GSL, LNL, LDC

**Château Prieuré-Lichine 1967 (7)**

*Margaux, 4<sup>ème</sup> Grand Cru Classé*

U. HS or better, LSTL, 1LNL, 3NL

**R** 18 bottles

Per lot: € 320 – 440

**633**

**Château Cadet-Piola 1967 (7)**

*Saint-Émilion, Grand Cru Classé*

U. HTMS or better, excellent appearance, 3LDC, 2CC

**Couvent des Jacobins 1957 (4)**

*Saint-Émilion, Grand Cru Classé*

U. 1VHS, 2HS, 1MS, 1TSL, 1LSTL, 2 excellent appearance, 2LPC, 2LDC, LCC

**R** 11 bottles

Per lot: € 260 – 360

**634**

**Couvent des Jacobins 1957**

*Saint-Émilion, Grand Cru Classé*

U. HTMS or better, 7TSL, 4NL, 5LPC, 4LDC, 8LCC, 1CRC

**R** 12 bottles (OWC)

Per lot: € 340 – 440

**635**

**Château Pichon-Longueville Baron 1952 (1)**

*Pauillac, 2<sup>ème</sup> Grand Cru Classé*

U. VHS, LSTL, NL, NB

**Château Talbot 1958 (3)**

*Saint-Julien, 4<sup>ème</sup> Grand Cru Classé*

U. HTMS or better, LSTL, 3LNL, 2LDC, 1LCC

**Château Talbot 1962 (1)**

*Saint-Julien, 4<sup>ème</sup> Grand Cru Classé*

U. VHS, LSTL, LNC

**Château Tour Bicheau 1964 (6)**

*Graves*

U. HTMS or better, LSTL, 3LNL, 2LDC, 1LCC

**R** 11 bottles

Per lot: € 200 – 300

**636**

**Château Pontet-Canet 1962 (5)**

*Pauillac, 5<sup>ème</sup> Grand Cru Classé*

U. 1VHS, 3HS, 1MS, LSTL, GSL, 4LNL, 1LPC

**Château Croizet-Bages 1967 (1)**

*Pauillac, 5<sup>ème</sup> Grand Cru Classé*

U. VHS, excellent appearance, LSTL, LNL

**Château Cos Labory 1967 (2)**

*Saint-Estèphe, 5<sup>ème</sup> Grand Cru Classé*

U. 1VHS, 1MS, LSTL, LPC, 1LCC

**R** 8 bottles

Per lot: € 160 – 260

**637**

**Château La Vieille France 1966**

*Graves*

U. MS or better, STL, GSL, 7NL, 4LDC

**R** 12 bottles

Per lot: € 120 – 180

**638**

**Château Vieux Coutelin 2000**

*Saint-Estèphe*

U. IN, 6LSTL, 1NL, 9LWRL

**R** 12 bottles (2OCB)

Per lot: € 140 – 200

**639**

**Château Vieux Coutelin 2002**

*Saint-Estèphe*

U. IN, excellent appearance, 1LWRL

**R** 12 bottles (2OCB)

Per lot: € 120 – 180

**640**

**Château Pontet-Chappaz 2001**

*Margaux, Cru Bourgeois*

U. IN, excellent appearance

**R** 12 bottles (2OWC)

Per lot: € 180 – 240

**641**

**Château Pontet-Chappaz 2001**

*Margaux, Cru Bourgeois*

U. IN, excellent appearance

**R** 12 bottles (2OWC)

Per lot: € 180 – 240

**642**

**Château Pontet-Chappaz 2001**

*Margaux, Cru Bourgeois*

U. IN, excellent appearance

**R** 12 bottles (2OWC)

Per lot: € 180 – 240

**643**

**Château L'Évangile 1950 (1)**

*Pomerol*

U. MS, LSTL

**Château Bouscaux 1959 (1)**

*Saint-Émilion, Grand Cru Classé*

U. VHS, HSTL, LDC

**Saint-Georges-Saint-Émilion 1943 (1)**

*Vielle Réserve Hotel du Vieux Doelen, La Haye*

U. VHS, HSTL, FL, NL, LCC, DB

**R** 3 bottles

Per lot: € 100 – 200

**644**

**Château Beychevelle 1964 (3)**

*Saint-Julien, 4<sup>ème</sup> Grand Cru Classé*

U. HS or better, 1LSTL, 2STL

**Château Grand-Pontet Saint-Émilion 1967 (5)**

*Saint-Émilion, Grand Cru Classé*

U. HS or better, STL, 2LDC

**Château Cos Labory 1967 (4)**

*Saint-Estèphe, 5<sup>ème</sup> Grand Cru Classé*

U. HS, STL

**R** 12 bottles

Per lot: € 240 – 340

**645**

**Château Les Carmes Haut Brion 1966**

**(1)**

*Pessac-Léognan*

U. HS, LSTL

**Château Labégorce 1967 (2)**

*Margaux*

U. TS, LSTL

**Château Lascombes 1967 (2)**

*Margaux, 2<sup>ème</sup> Grand Cru Classé*

U. 1TS, 1HS, STL, 1NL, 1NC

**Château Chasse-Spleen 1967 (1)**

*Moulis-en-Médoc*

U. VHS, LSTL

**Château Yon Figeac 1967 (1)**

*Saint-Émilion, Grand Cru Classé*

U. VHS, LSTL, LNL

**Château Giscours 1967 (2)**

*Margaux, 3<sup>ème</sup> Grand Cru Classé*

U. 1TS, 1VHS, LSTL, 1LNL, LDC

**Château Canon de Brem 1969 (3)**

*Canon-Fronsac*

U. VHS or better, LSTL

**R** 12 bottles

Per lot: € 140 – 180

**646**

**Château Dauzac 1972**

*Margaux, 5<sup>ème</sup> Grand Cru Classé*

U. HS or better, HSTL, NL, 3TL

**R** 12 bottles (OWC)

Per lot: € 160 – 240





**647**

**Château Chasse-Spleen 1973 (2)**

*Moulis-en-Médoc*

U. TS, STL, 1NL

**Château Montrose 1973 (1)**

*Saint-Estèphe, 2<sup>ème</sup> Grand Cru Classé*

U. TS, LSTL, LSCL

**Château Siran 1970 (3)**

*Margaux*

U. TS, LSTL, 1NL

**Château Hanteillan 1974 (1)**

*Haut-Médoc*

U. TS, HSTL, LNL

**Château Pedesclaux 1969 (1)**

*Pauillac, 5<sup>ème</sup> Grand Cru Classé*

U. HS, HSTL, LNL

**Château Yon Figeac 1982 (1)**

*Saint-Emilion, Grand Cru Classé*

U. VHS, LSTL

**Château Lascombes 1984 (1)**

*Margaux, 2<sup>ème</sup> Grand Cru Classé*

U. BN, LSTL, LNL

**Château Pichon Longueville**

**Comtesse de Lalande 1984 (2)**

*Pauillac, 2<sup>ème</sup> Grand Cru Classé*

U. 1IN, 1BN, LSTL, 1LNL, 1LPC

**Château Paveil de Luze 1984 (1)**

*Margaux*

U. TS, LSTL

**Château Belgrave 1975 (1)**

*Haut-Médoc, 5<sup>ème</sup> Grand Cru Classé*

U. HS, STL, LNL

**Château Brillette 1984 (1)**

*Moulis-en-Médoc, Cru Bourgeois*

U. HTMS, LSTL, LCC

**R** 15 bottles

Per lot: € 240 – 340

**648**

**Château Cantemerle 2005**

*Haut-Médoc, 5<sup>ème</sup> Grand Cru Classé*

U. IN, excellent appearance

**R** 12 bottles (OWC)

Per lot: € 280 – 380

**649**

**Château Cantemerle 2005**

*Haut-Médoc, 5<sup>ème</sup> Grand Cru Classé*

U. IN, excellent appearance

**R** 12 bottles (OWC)

Per lot: € 280 – 380

**650**

**Château Boyd-Cantenac 2005**

*Margaux, 3<sup>ème</sup> Grand Cru Classé*

U. IN, excellent appearance

**R** 12 bottles (OWC)

Per lot: € 380 – 480

**651**

**Château Grand Puy-Ducasse 2005**

*Pauillac, 5<sup>ème</sup> Grand Cru Classé*

U. IN, excellent appearance

**R** 12 bottles (OWC)

Per lot: € 300 – 400

**652**

**Château Grand Puy-Ducasse 2005**

*Pauillac, 5<sup>ème</sup> Grand Cru Classé*

U. IN, excellent appearance

**R** 12 bottles (OWC)

Per lot: € 300 – 400

**653**

**Château d'Issan 2005**

*Margaux, 3<sup>ème</sup> Grand Cru Classé*

U. BN or better, excellent appearance

**R** 12 bottles (OWC)

Per lot: € 600 – 800

**654**

**Château d'Issan 2005**

*Margaux, 3<sup>ème</sup> Grand Cru Classé*

U. BN or better, excellent appearance

**R** 12 bottles (OWC)

Per lot: € 600 – 800

**655**

**Château d'Issan 2007**

*Margaux, 3<sup>ème</sup> Grand Cru Classé*

U. IN, excellent appearance

**R** 12 bottles (OWC)

Per lot: € 360 – 460

**656**

**Château Cos Labory 2005**

*Saint-Estèphe, 5<sup>ème</sup> Grand Cru Classé*

U. BN or better, excellent appearance

**R** 12 bottles (OWC)

Per lot: € 300 – 400

**657**

**Château Cos Labory 2005**

*Saint-Estèphe, 5<sup>ème</sup> Grand Cru Classé*

U. BN or better, excellent appearance

**R** 12 bottles (OWC)

Per lot: € 300 – 400

**658**

**Château Cos Labory 2005**

*Saint-Estèphe, 5<sup>ème</sup> Grand Cru Classé*

U. BN or better, excellent appearance

**R** 12 bottles (OWC)

Per lot: € 300 – 400

**659**

**Château Giscours 2005**

*Margaux, 3<sup>ème</sup> Grand Cru Classé*

U. IN, excellent appearance

**R** 12 bottles (OWC)

Per lot: € 380 – 480

**660**

**Château Giscours 2007**

*Margaux, 3<sup>ème</sup> Grand Cru Classé*

U. IN, excellent appearance

**R** 12 bottles (OWC)

Per lot: € 300 – 360

**661**

**Château Phélan-Ségur 2005**

*Saint-Estèphe*

U. IN, excellent appearance

**R** 12 bottles (OWC)

Per lot: € 240 – 340

**662**

**Château Phélan-Ségur 2005**

*Saint-Estèphe*

U. IN, excellent appearance

**R** 12 bottles (OWC)

Per lot: € 240 – 340

**663**

**Château Phélan-Ségur 2005**

*Saint-Estèphe*

U. IN, excellent appearance

**R** 12 bottles (OWC)

Per lot: € 240 – 340

**664**

**Château Haut-Batailley 2005**

*Pauillac, 5<sup>ème</sup> Grand Cru Classé*

U. IN, excellent appearance

**R** 12 bottles (OWC)

Per lot: € 420 – 520

**665**

**Château Haut-Batailley 2005**

*Pauillac, 5<sup>ème</sup> Grand Cru Classé*

U. IN, excellent appearance

**R** 12 bottles (OWC)

Per lot: € 420 – 520

**666**

**Château Cantenac-Brown 2005**

*Margaux, 3<sup>ème</sup> Grand Cru Classé*

U. IN, excellent appearance

**R** 12 bottles (OWC)

Per lot: € 300 – 400

**667**

**Château Cantenac-Brown 2005**

*Margaux, 3<sup>ème</sup> Grand Cru Classé*

U. IN, excellent appearance

**R** 12 bottles (OWC)

Per lot: € 300 – 400

**668**

**Château Cantenac-Brown 2005**

*Margaux, 3<sup>ème</sup> Grand Cru Classé*

U. IN, excellent appearance

**R** 12 bottles (OWC)

Per lot: € 300 – 400

**669**

**Château Marquis d'Alesme Becker 2005**

*Margaux, 3<sup>ème</sup> Grand Cru Classé*

U. IN, excellent appearance

**R** 12 bottles (OWC)

Per lot: € 240 – 340



**670**

**Château Marquis d'Alesme Becker 2005**

*Margaux, 3<sup>ème</sup> Grand Cru Classé*

U. IN, excellent appearance

**R** 12 bottles (OWC)

Per lot: € 240 – 340

**671**

**Château Beychevelle 2005**

*Saint-Julien, 4<sup>ème</sup> Grand Cru Classé*

U. IN, excellent appearance

**R** 12 bottles (OWC)

Per lot: € 650 – 850

**672**

**Château La Dominique 2007**

*Saint-Émilion, Grand Cru Classé*

U. IN, excellent appearance

**R** 12 bottles (OWC)

Per lot: € 180 – 240

**673**

**Clos du Marquis 2006**

*Saint-Julien, 2<sup>nd</sup> wine Ch. Léoville-las-Cases*

U. IN, excellent appearance

**R** 6 bottles

Per lot: € 180 – 220

**674**

**Château Larrivet Haut-Brion Blanc 2003**

*Pessac-Léognan*

U. IN, excellent appearance

**W** 12 bottles (2OCB)

Per lot: € 220 – 320

**675**

**Château Larrivet Haut-Brion Blanc 2003**

*Pessac-Léognan*

U. IN, excellent appearance

**W** 11 bottles (2OCB)

Per lot: € 200 – 290

**676**

**Château Les Ormes de Pez 1969**

*Saint-Estèphe*

U. HS or better, LSTL, 3LNL, 2LCC

**R** 12 bottles (OWC)

Per lot: € 140 – 240

**677**

**Château Pape Clément 1979**

*Pessac-Léognan, Cru Classé Rouge*

U. VHS or better, STL, NL, 2TL, 4TL, 4FL, 9CC,

2CRC

**R** 10 bottles

Per lot: € 150 – 250

**678**

**Château De Camensac 1971 (7)**

*Haut-Médoc, 5<sup>ème</sup> Grand Cru Classé*

U. VHS or better, HSTL, NL, 3TAL

**Château De Camensac 1974 (1)**

*Haut-Médoc, 5<sup>ème</sup> Grand Cru Classé*

U. HS, WISL, LNL, LDC

**Château La Tour Carnet 1975 (2)**

*Haut-Médoc, 4<sup>ème</sup> Grand Cru Classé*

U. HS, LSTL, LNL

**Château Taillefer 1971 (2)**

*Pomerol*

U. 1VHS, 1HS, excellent appearance, 1LNL

**R** 12 bottles

Per lot: € 160 – 280

**679**

**Château du Cros la Gravière 1996 (6)**

*Graves*

U. TS or better, LSTL, 5NL, 1TAL

**Château La Bridane 1978 (1)**

*Saint-Julien, Cru Bourgeois*

U. BN, GSL, FL

**Château Batailley 1978 (1)**

*Pauillac, 5<sup>ème</sup> Grand Cru Classé*

U. HS, excellent appearance, LCC

**Château Noaillac 1988 (1)**

*Médoc, Cru Bourgeois*

U. TS, LGSL, LNL, LCC

**Château Citran 1982 (1)**

*Haut-Médoc*

U. BN, HSTL, TAL, LDC

**Château Troupian Mouleyre 1981 (1)**

*Saint-Estèphe*

U. TS, LSTL, LNL

**R** 11 bottles

Per lot: € 100 – 150

**680**

**Château Pichon-Longueville Baron 1967**

*Pauillac, 2<sup>ème</sup> Grand Cru Classé*

U. HTMS or better, STL, 1LNL, CC

**R** 4 bottles

Per lot: € 120 – 180

**681**

**Château Canon la Gaffelière 1978 (4)**

*Saint-Émilion, Grand Cru Classé*

U. VHS or better, HSTL, FL, TAL, 1LDC

**Château La Fleur-Pétrus 1973 (1)**

*Pomerol*

U. HS, STL

**Château L'Évangile 1973 (1)**

*Pomerol*

U. VHS, HFL

**Château Pavie 1976 (1)**

*Saint-Émilion 1<sup>er</sup> Grand Cru Classé B*

U. VHS, excellent appearance, LSTL

**Château Talbot 1970 (1)**

*Saint-Julien, 4<sup>ème</sup> Grand Cru Classé*

U. 5.5cm BC, LSTL, CC

**Château Guadet-Saint Julien 1970 (1)**

*Saint-Émilion, Grand Cru Classé*

U. VHS, LSTL

**Château Les Grandes Murailles 1964 (1)**

*Saint-Émilion, Grand Cru Classé*

U. MS, LSTL, LNL

**R** 10 bottle

Per lot: € 300 – 450

**682**

**Château Pichon-Longueville Comtesse**

**Lalande 1940**

*Pauillac, 2<sup>ème</sup> Grand Cru Classé*

U. MS, LSTL, CRC

**R** 1 bottle

Per lot: € 80 – 150

**683**

**Château Troplong Mondot 1990**

*Saint-Émilion, 1<sup>er</sup> Grand Cru Classé B*

U. BN or better, excellent appearance, LSTL

**R** 12 bottles (OWC)

Per lot: € 1800 – 2600

**684**

**Château Les Carmes Haut-Brion 2000**

*Pessac-Léognan, Cru Classé Rouge*

U. IN, 3 excellent appearance, 1 WISL

**R** 4 bottles (OWC)

Per lot: € 120 – 220

**685**

**Château Beau-Séjour Bécot 2000**

*Saint-Émilion, 1<sup>er</sup> Grand Cru Classé B*

U. IN, excellent appearance

**R** 6 bottles (OWC)

Per lot: € 300 – 400

**686**

**Château Belgrave 1999**

*Haut-Médoc, 5<sup>ème</sup> Grand Cru Classé*

U. BN or better, excellent appearance, LSTL

**R** 8 bottles

Per lot: € 160 – 220

**687**

**Château Ducru-Beaucaillou 1996**

*Saint-Julien, 2<sup>ème</sup> Grand Cru Classé*

U. BN or better, excellent appearance

**R** 7 bottles

Per lot: € 800 – 1200

**688**

**Château Lynch-Bages 1995**

*Pauillac, 5<sup>ème</sup> Grand Cru Classé*

U. IN, 3LSTL, 1LNL

**R** 5 bottles

Per lot: € 500 – 700

**689**

**Château Kirwan 2004**

*Margaux, 3<sup>ème</sup> Grand Cru Classé*

U. IN, excellent appearance, 3LISL, 1LSTL

**R** 12 bottles (OWC)

Per lot: € 320 – 420

**690**

**Château Léoville-las-Cases 2001**

*Saint-Julien, 2<sup>ème</sup> Grand Cru Classé*

U. BN or better, excellent appearance

**R** 9 bottles

Per lot: € 800 – 1200



691

**La Petite Eglise 2000 (1)**

*Pomerol, 2<sup>nd</sup> wine Ch. L'Eglise-Clinet*

U. IN, LSTL, LSCL

**Château Lanessan 2009 (2)**

*Haut-Médoc*

U. IN, excellent appearance

**Château de la Commanderie 2000 (2)**

*Lalande-de-Pomerol*

U. IN, excellent appearance

**Château Citran 2000 (2)**

*Haut-Médoc, Cru Bourgeois*

U. IN, LSTL, 1LNL

**Château Larrivet Haut-Brion 2005 (1)**

*Pessac-Léognan*

U. IN, excellent appearance

**Château Grand Puy-Lacoste 2004 (1)**

*Pauillac, 5<sup>ème</sup> Grand Cru Classé*

U. IN, excellent appearance

**Château Grand Puy-Ducasse 2005 (1)**

*Pauillac, 5<sup>ème</sup> Grand Cru Classé*

U. IN, excellent appearance

**Château Lafon-Rochet 2002 (1)**

*Saint-Estèphe, 4<sup>ème</sup> Grand Cru Classé*

U. IN, excellent appearance

**R** 11 bottles

**Per lot: € 200 – 300**

692

**Château Pavie 1995**

*Saint-Émilion, 1<sup>er</sup> Grand Cru Classé B*

U. IN, excellent appearance

**R** 7 bottles

**Per lot: € 600 – 800**

693

**Les Hauts de Pontet-Canet 2004 (4)**

*Pauillac, 2<sup>nd</sup> wine Ch. Pontet-Canet*

U. BN, excellent appearance, 2LISL

**Les Hauts du Tertre 2003 (2)**

*Margaux, 2<sup>nd</sup> wine Ch. Du Tertre*

U. IN, excellent appearance, 1LSTL

**R** 6 bottles

**Per lot: € 150 – 200**

694

**Clos des Jacobins 2007**

*Saint-Émilion, Grand Cru Classé*

U. IN, excellent appearance

**R** 12 bottles (OWC)

**Per lot: € 240 – 340**

695

**Clos Floridene 2003**

*Graves Rouge*

U. BN or better, excellent appearance

**R** 12 bottles (OWC)

**Per lot: € 220 – 320**

696

**Château Pontet-Canet 2004 (1)**

*Pauillac, 5<sup>ème</sup> Grand Cru Classé*

U. IN, excellent appearance

**Château Pontet-Canet 2003 (1)**

*Pauillac, 5<sup>ème</sup> Grand Cru Classé*

U. IN, excellent appearance, LSTL

**Château Pontet-Canet 2002 (1)**

*Pauillac, 5<sup>ème</sup> Grand Cru Classé*

U. IN, excellent appearance, LSTL

**Château Pontet-Canet 1996 (1)**

*Pauillac, 5<sup>ème</sup> Grand Cru Classé*

U. IN, excellent appearance, LSTL

**R** 4 bottles

**Per lot: € 200 – 260**

697

**Château Sociando-Mallet 1990 (1)**

*Haut-Médoc*

U. BN, STL, LNL

**Château Sociando-Mallet 2003 (1)**

*Haut-Médoc*

U. IN, excellent appearance

**Château Sociando-Mallet 2004 (1)**

*Haut-Médoc*

U. IN, excellent appearance, LWRL

**Château Sociando-Mallet 2005 (1)**

*Haut-Médoc*

U. IN, excellent appearance, LSTL

**R** 4 bottles

**Per lot: € 120 – 170**

698

**Château Mazeyres 2000**

*Pomerol*

U. TS or better, excellent appearance, 1LISL

**R** 9 bottles (OWC)

**Per lot: € 220 – 320**

699

**Château Kirwan 2000 (1)**

*Margaux, 3<sup>ème</sup> Grand Cru Classé*

U. IN, excellent appearance

**Château Kirwan 2004 (1)**

*Margaux, 3<sup>ème</sup> Grand Cru Classé*

U. IN, excellent appearance

**Château Kirwan 2005 (1)**

*Margaux, 3<sup>ème</sup> Grand Cru Classé*

U. IN, excellent appearance, LSTL

**Château Cantenac-Brown 2003 (1)**

*Margaux, 3<sup>ème</sup> Grand Cru Classé*

U. IN, excellent appearance, LISL

**Château Cantenac-Brown 2005 (1)**

*Margaux, 3<sup>ème</sup> Grand Cru Classé*

U. IN, excellent appearance, LNL

**Château Lascombes 2005 (1)**

*Margaux, 2<sup>ème</sup> Grand Cru Classé*

U. IN, excellent appearance

**R** 6 bottles

**Per lot: € 220 – 280**

700

**Graves Blanc Réserve 2011**

*Thomas Barton, Blanquefort*

U. IN, excellent appearance, NB

**W** 18 bottles (3OCB)

**Per lot: € 180 – 240**

701

**Château de Pez 2005 (5)**

*Saint-Estèphe, Cru Bourgeois*

U. IN, excellent appearance, LSTL, 1LSCL

**Médoc Réserve 2009 (7)**

*Thomas Barton, Blanquefort*

U. IN, excellent appearance, 1LSTL, NB

**R** 12 bottles (OCB)

**Per lot: € 200 – 300**

702

**Château Pichon-Longueville Baron 2003 (1)**

*Pauillac, 2<sup>ème</sup> Grand Cru Classé*

U. IN, excellent appearance, LISL

**Château Pichon-Longueville Baron 2005 (1)**

*Pauillac, 2<sup>ème</sup> Grand Cru Classé*

U. IN, excellent appearance

**Château Pichon-Longueville Baron 2006 (1)**

*Pauillac, 2<sup>ème</sup> Grand Cru Classé*

U. IN, LISL, LNL

**Château Branaire-Ducru 1996 (1)**

*Saint-Julien, 4<sup>ème</sup> Grand Cru Classé*

U. IN, excellent appearance

**Château Branaire-Ducru 2005 (1)**

*Saint-Julien, 4<sup>ème</sup> Grand Cru Classé*

U. IN, excellent appearance, LSTL

**Château Malescot Saint-Exupéry 2005 (1)**

*Margaux, 3<sup>ème</sup> Grand Cru Classé*

U. IN, excellent appearance

**R** 6 bottles

**Per lot: € 340 – 520**

703

**Graves Blanc Réserve 2011**

*Thomas Barton, Blanquefort*

U. IN, excellent appearance, NB

**W** 19 bottles (2OCB)

**Per lot: € 190 – 230**

704

**Château Les Ormes de Pez 2007 (4)**

*Saint-Estèphe, Cru Bourgeois*

U. IN, excellent appearance, LSTL

**Château Haut-Piquat 2009 (6)**

*Lussac-Saint-Émilion*

Excellent level and appearance

**Graves Blanc Réserve 2011 (1)**

*Thomas Barton, Blanquefort*

U. IN, excellent appearance

**W** 11 bottles

**Per lot: € 160 – 220**

705

**Réserve Margaux 2008 (10)**

*Thomas Barton, Blanquefort*

Excellent level and appearance, 1LNL, NB

**Réserve Margaux 2007 (2)**

*Thomas Barton, Blanquefort*

Excellent level and appearance, 1LNL, NB

**R** 12 bottles

Per lot: € 140 – 180

706

**Château Maucaillou 2000**

*Moulis-en-Médoc, Cru Bourgeois*

U. IN, excellent appearance

**R** 12 bottles (OWC)

Per lot: € 260 – 360

707

**Château Trottevieille 1998**

*Saint-Émilion, 1<sup>er</sup> Grand Cru Classé B*

U. IN, excellent appearance

**R** 12 bottles (OWC)

Per lot: € 280 – 380

708

**Château Magdelaine 1999**

*Saint-Émilion, 1<sup>er</sup> Grand Cru Classé B*

U. IN, excellent appearance

**R** 12 bottles (OWC)

Per lot: € 280 – 380

709

**Château Magdelaine 1999**

*Saint-Émilion, 1<sup>er</sup> Grand Cru Classé B*

U. IN, excellent appearance

**R** 12 bottles (OWC)

Per lot: € 280 – 380

710

**Couvent des Jacobins 1999**

*Saint-Émilion, Grand Cru Classé*

Excellent level and appearance

**R** 12 bottles (OWC)

Per lot: € 280 – 380

711

**Château La Fleur 2000**

*Saint-Émilion Grand Cru*

U. IN, excellent appearance

**R** 12 bottles (OWC)

Per lot: € 240 – 340

712

**Couvent des Jacobins 2000**

*Saint-Émilion, Grand Cru Classé*

Excellent level and appearance

**R** 12 bottles (OWC)

Per lot: € 340 – 440

713

**Couvent des Jacobins 2000**

*Saint-Émilion, Grand Cru Classé*

Excellent level and appearance

**R** 12 bottles (OWC)

Per lot: € 340 – 440

714

**Couvent des Jacobins 1999**

*Saint-Émilion, Grand Cru Classé*

Excellent level and appearance

**R** 12 bottles (OWC)

Per lot: € 280 – 380



715

**Château Gazin 1998**

*Pomerol*

U. IN, excellent appearance

**R** 12 bottles (OWC)

Per lot: € 420 – 620

716

**Château Vray Croix de Gay 1999**

*Pomerol*

U. IN, excellent appearance

**R** 12 bottles (OWC)

Per lot: € 240 – 340

717

**Château La Fleur Gazin 2000**

*Pomerol*

U. IN, excellent appearance

**R** 12 bottles (OWC)

Per lot: € 340 – 440

718

**Château La Fleur Gazin 2000**

*Pomerol*

Excellent level and appearance

**R** 12 bottles (OWC)

Per lot: € 340 – 440

719

**Château Lagrange-à-Pomerol 2000**

*Pomerol*

U. IN, excellent appearance

**R** 12 bottles (OWC)

Per lot: € 440 – 650

720

**Château l'Enclos 2000**

*Pomerol*

U. IN, excellent appearance

**R** 12 bottles (OWC)

Per lot: € 280 – 380

721

**Château Gazin 2004**

*Pomerol*

U. IN, excellent appearance

**R** 12 bottles (OWC)

Per lot: € 320 – 420

722

**Château Gazin 2004**

*Pomerol*

U. IN, excellent appearance

**R** 12 bottles (OWC)

Per lot: € 320 – 420

723

**Château La Fleur Petrus 2006**

*Pomerol*

U. BN or better, excellent appearance, 3LSTL, 1LNL

**R** 5 bottles (OWC)

Per lot: € 500 – 700

724

**Château de France 2000**

*Pessac-Léognan Rouge*

U. IN, excellent appearance

**R** 12 bottles (OCB)

Per lot: € 240 – 340

725

**Château Montrose 2004**

*Saint-Estèphe, 2<sup>ème</sup> Grand Cru Classé*

U. IN, excellent appearance

**R** 12 bottles (2OWC)

Per lot: € 500 – 700

726

**Château Montrose 2004**

*Saint-Estèphe, 2<sup>ème</sup> Grand Cru Classé*

U. IN, excellent appearance

**R** 12 bottles (2OWC)

Per lot: € 500 – 700

727

**Château Montrose 2004**

*Saint-Estèphe, 2<sup>ème</sup> Grand Cru Classé*

U. IN, excellent appearance

**R** 12 bottles (2OWC)

Per lot: € 500 – 700

**728**

**Château Giscours 1999**

*Margaux, 3<sup>ème</sup> Grand Cru Classé*

U. IN, excellent appearance

**R** 12 bottles (OWC)

Per lot: € 340 – 440

**729**

**Château du Tertre 2004**

*Margaux, 5<sup>ème</sup> Grand Cru Classé*

U. IN, excellent appearance

**R** 12 bottles (OWC)

Per lot: € 280 – 380

**730**

**Château du Tertre 2004**

*Margaux, 5<sup>ème</sup> Grand Cru Classé*

U. IN, excellent appearance

**R** 12 bottles (OWC)

Per lot: € 280 – 380

**731**

**Château Dauzac 1998**

*Margaux, 5<sup>ème</sup> Grand Cru Classé*

U. IN, excellent appearance

**R** 12 bottles (OWC)

Per lot: € 280 – 380

**732**

**Château Lagrange 1998**

*Saint-Julien, 3<sup>ème</sup> Grand Cru Classé*

U. IN, excellent appearance

**R** 12 bottles (OWC)

Per lot: € 320 – 420

**733**

**Château Beychevelle 1999**

*Saint-Julien, 4<sup>ème</sup> Grand Cru Classé*

U. IN, excellent appearance

**R** 12 bottles (OWC)

Per lot: € 550 – 750

**734**

**Château Beychevelle 1999**

*Saint-Julien, 4<sup>ème</sup> Grand Cru Classé*

U. IN, excellent appearance

**R** 12 bottles (OWC)

Per lot: € 550 – 750

**735**

**Château Léoville Barton 2002**

*Saint-Julien, 2<sup>ème</sup> Grand Cru Classé*

U. IN, excellent appearance

**R** 6 bottles (OWC)

Per lot: € 280 – 380

**736**

**Château Ducru-Beaucaillou 2004**

*Saint-Julien, 2<sup>ème</sup> Grand Cru Classé*

U. IN, excellent appearance

**R** 12 bottles (OWC)

Per lot: € 850 – 1250

**737**

**Château Batailley 1999**

*Pauillac, 5<sup>ème</sup> Grand Cru Classé*

U. IN, excellent appearance

**R** 12 bottles (OWC)

Per lot: € 280 – 380

**738**

**Château Haut-Bages Liberal 1999**

*Pauillac, 5<sup>ème</sup> Grand Cru Classé*

U. IN, excellent appearance

**R** 12 bottles (OWC)

Per lot: € 240 – 340

**739**

**Château Haut-Bages Liberal 1999**

*Pauillac, 5<sup>ème</sup> Grand Cru Classé*

U. IN, excellent appearance

**R** 12 bottles (OWC)

Per lot: € 240 – 340

**740**

**Château Haut-Bages Liberal 2000**

*Pauillac, 5<sup>ème</sup> Grand Cru Classé*

U. IN, excellent appearance

**R** 12 bottles (OWC)

Per lot: € 280 – 380

**741**

**Château Haut-Bages Liberal 2000**

*Pauillac, 5<sup>ème</sup> Grand Cru Classé*

U. IN, excellent appearance

**R** 12 bottles (OWC)

Per lot: € 280 – 380

**742**

**Château Lynch-Moussas 1999**

*Pauillac, 5<sup>ème</sup> Grand Cru Classé*

U. BN or better, excellent appearance

**R** 12 bottles (OWC)

Per lot: € 240 – 340

**743**

**Château Lynch-Moussas 1999**

*Pauillac, 5<sup>ème</sup> Grand Cru Classé*

U. BN or better, excellent appearance

**R** 12 bottles (OWC)

Per lot: € 240 – 340

**744**

**Château Grand Puy-Ducasse 2000**

*Pauillac, 5<sup>ème</sup> Grand Cru Classé*

U. IN, excellent appearance

**R** 12 bottles (OWC)

Per lot: € 340 – 440

**745**

**Château Grand Puy-Ducasse 2000**

*Pauillac, 5<sup>ème</sup> Grand Cru Classé*

U. IN, excellent appearance

**R** 12 bottles (OWC)

Per lot: € 340 – 440

**746**

**Château Haut-Bages Averous 2000**

*Pauillac, 2<sup>nd</sup> wine Ch. Lynch-Bages*

U. IN, excellent appearance

**R** 12 bottles (OWC)

Per lot: € 240 – 340

**747**

**Château Haut-Bages Averous 2000**

*Pauillac, 2<sup>nd</sup> wine Ch. Lynch-Bages*

U. IN, excellent appearance

**R** 12 bottles (OWC)

Per lot: € 240 – 340

**748**

**Château d'Armailhac 2004**

*Pauillac, 5<sup>ème</sup> Grand Cru Classé*

U. IN, excellent appearance

**R** 12 bottles (OWC)

Per lot: € 320 – 420

**749**

**Château d'Armailhac 2004**

*Pauillac, 5<sup>ème</sup> Grand Cru Classé*

U. IN, excellent appearance

**R** 12 bottles (OWC)

Per lot: € 320 – 420

**750**

**Château Rauzan Ségla 2003 (1)**

*Margaux, 2<sup>ème</sup> Grand Cru Classé*

U. IN, excellent appearance, LSCL

**Château Trincaud 2002 (1) 1.5ltr**

*Bordeaux Supérieur*

U. IN, excellent appearance, LNL

**Château Caronne St. Gemme 2003 (1)**

*Haut-Médoc*

U. IN, excellent appearance, LSTL

**Château Dutruch Grand Poujeaux 1999 (1)**

*Moulis-en-Médoc*

U. BN, excellent appearance, LSTL

**Château de Chantegrive 'Cuvée Caroline' Blanc 2007 (2)**

*Graves*

U. IN, excellent appearance

**Château Haut Maurac 2005 (3)**

*Médoc*

U. IN, excellent appearance

**R** 8 bottles & 1 magnum 1.5ltr

Per lot: € 120 – 160

**751**

**Château Lascombes 2006**

*Margaux, 2<sup>ème</sup> Grand Cru Classé*

Excellent level and appearance, 2LNL

**R** 6 bottles

Per lot: € 240 – 340

**752**

**Château Poujeaux 1990**

*Moulis-en-Médoc, Cru Bourgeois*

U. IN, excellent appearance, 1LISL, 1LNL

**R** 6 bottles

Per lot: € 200 – 300



753

**Château Malescot Saint-Exupéry 1993**  
*Margaux, 3<sup>ème</sup> Grand Cru Classé*  
U. TS or better, HSTL, SCL  
**R** 12 bottles  
Per lot: € 200 – 300

754

**Château Talbot 1989 (1)**  
*Saint-Julien, 4<sup>ème</sup> Grand Cru Classé*  
U. IN, excellent appearance, LSCL  
**Château Léoville-Barton 1989 (1)**  
*Saint-Julien, 2<sup>ème</sup> Grand Cru Classé*  
U. BN, excellent appearance, LSTL  
**Château de Fieuzal 2006 (1)**  
*Pessac-Léognan, Cru Classé Rouge*  
U. IN, excellent appearance  
**Château Smith Haut Lafitte Blanc 2004 (1)**  
*Pessac-Léognan*

Excellent level and appearance, LSCL

**Château de L'Abbaye 2006 (1)**

*Haut-Médoc*

U. IN, excellent appearance

**Château de Belcier 1985 (1)**

*Côtes de Castillon*

U. TS, LSTL

**M** 6 bottles

Per lot: € 170 – 270

755

**Château Montrose 1999**  
*Saint-Estèphe, 2<sup>ème</sup> Grand Cru Classé*  
U. BN or better, excellent appearance  
**R** 6 bottles  
Per lot: € 300 – 400

756

**Château Lagrange a Pomerol 1996**  
*Pomerol*  
U. 4IN, 2BN, excellent appearance, 1LWRL  
**R** 6 magnums OWC  
Per lot: € 400 – 600

757

**Château Pichon Longueville Baron 2004**  
*Pauillac, 2<sup>ème</sup> Grand Cru Classé*  
U. IN or better, excellent appearance  
**R** 12 bottles  
Per lot: € 600 – 800

## WINE RACK

758

**An attractive Metal Wine Rack 19<sup>th</sup>/20<sup>th</sup> Century**  
*Lock plate with text fer rigide B5000.*  
**Height 164cm, width 100cm, depth 56cm. Fit to accommodate 300 bottles**  
Per lot: € 200 – 300



## Elected best beer in the world several years in a row



## BELGIAN TRAPPIST BEER

*Trappist Beer, Westvleteren Brewery*

**759**  
**Westvleteren 12**  
24 bottles (OWC)  
Per lot: € 200 – 300

**760**  
**Westvleteren 12**  
24 bottles (OWC)  
Per lot: € 200 – 300

**761**  
**Westvleteren 12**  
24 bottles (OWC)  
Per lot: € 200 – 300

**762**  
**Westvleteren 12**  
24 bottles (OWC)  
Per lot: € 200 – 300

**763**  
**Westvleteren 12**  
24 bottles (OWC)  
Per lot: € 200 – 300

**764**  
**Westvleteren 12**  
24 bottles (OWC)  
Per lot: € 200 – 300

**765**  
**Westvleteren 12**  
24 bottles (OWC)  
Per lot: € 200 – 300

**766**  
**Westvleteren 12**  
24 bottles (OWC)  
Per lot: € 200 – 300

**767**  
**Westvleteren 12**  
24 bottles (OWC)  
Per lot: € 200 – 300

**768**  
**Westvleteren 12**  
24 bottles (OWC)  
Per lot: € 200 – 300

**769**  
**Westvleteren 12**  
24 bottles (OWC)  
Per lot: € 200 – 300

**770**  
**Westvleteren 12**  
24 bottles (OWC)  
Per lot: € 200 – 300

**771**  
**Westvleteren 12**  
24 bottles (OWC)  
Per lot: € 200 – 300

## CHAMPAGNE

**772**

### Champagne Collection 'Matta' 1992

*Taittinger, Reims*

Excellent level and appearance

**S** 1 bottle

Per lot: € 120 – 220

**773**

### La Grande Dame 'Rose' 1989

*Veuve Clicquot Ponsardin, Reims*

U. 6,5cm BC, 2LSTL, 1LCUC, 3 LNL, 1LSCL

**S** 4 bottles

Per lot: € 440 – 640

**774**

### Champagne Brut Impérial NV (5)

*Moët & Chandon, Épernay*

Excellent level and appearance

### Champagne Brut Black Label NV (1)

*Lanson, Reims*

Excellent level and appearance

### Champagne Brut NV (12)

*Piper-Heidsieck, Reims*

Excellent level and appearance

**S** 18 bottles (2OCB)

Per lot: € 300 – 400

**775**

### Cuvee 'Cartier' NV

*Vranken Pommery, Reims*

U. 1 6cm BC, 1 5cm BC, excellent appearance

**S** 2 bottles

Per lot: € 440 – 640

**776**

### Champagne Brut Tradition NV

*Champagne Tarlant, Oeuilly*

Excellent level and appearance

**S** 10 bottles (2OCB)

Per lot: € 220 – 280

**777**

### Champagne Grande Année 1999

*Bollinger, Aj*

Excellent level and appearance

**S** 5 bottles

Per lot: € 340 – 500

**778**

### Champagne Bollinger Grande Année 1997

*Bollinger, Aj*

Excellent level and appearance, 1LSTL, 2LSCL

**S** 3 magnums - 1.5ltr (OCB)

Per lot: € 440 – 600

**779**

### Champagne Bollinger Grande Année 2000

*Bollinger, Aj*

Excellent level and appearance

**S** 3 magnums - 1.5ltr (OCB)

Per lot: € 440 – 600

**780**

### Champagne Bollinger Grande Année 1997

*Bollinger, Aj*

Excellent level and appearance

**S** 6 magnums - 1.5ltr (2OCB)

Per lot: € 900 – 1200

**781**

### Champagne 'Cuvée Caudelies' NV

*De Sousa & Fils, Avize*

Excellent level and appearance

**S** 6 bottles

Per lot: € 380 – 480

**782**

### Champagne 'Cuvée Caudelies' NV

*De Sousa & Fils, Avize*

Excellent level and appearance

**S** 3 bottles

Per lot: € 190 – 240

**783**

### Champagne Brut Impérial NV

*Moët & Chandon, Reims*

Excellent level and appearance

**S** 6 bottles (OCB)

Per lot: € 140 – 180

**784**

### Champagne Brut Impérial NV

*Moët & Chandon, Reims*

Excellent level and appearance

**S** 6 bottles (OCB)

Per lot: € 140 – 180

**785**

### Champagne Brut NV

*Veuve Clicquot Ponsardin, Reims*

Excellent level and appearance

**S** 6 bottles (OCB)

Per lot: € 160 – 220

**786**

### Champagne Brut NV

*Veuve Clicquot Ponsardin, Reims*

Excellent level and appearance

**S** 6 bottles (OCB)

Per lot: € 160 – 220

**787**

### Champagne 'Cordon Rouge' (4)

*G.H. Mumm, Reims*

Excellent level and appearance, 1LNL

### Champagne Extra 'Cuvée de Réserve' Rich Demi-Sec (4)

*Pol Roger, Épernay*

Excellent level and appearance

### Champagne Brut Réserve (1)

*Pol Roger, Épernay*

Excellent level, LSTL, LNL

### Champagne Brut 'Special Cuvée' (3)

*Bollinger, Aj*

Excellent level and appearance

**S** 12 bottles (3OCB)

Per lot: € 280 – 380

**788**

### Champagne 'Grand Siècle'

*Laurent-Perrier, Tours-sur-Marne*

Excellent level and appearance

**S** 2 bottles (2OCB)

Per lot: € 160 – 220

**789**

### Champagne Brut

*Jacques Cartier, Épernay*

Excellent level and appearance

**S** 9 bottles (1OCB)

Per lot: € 160 – 220

**790**

### Champagne Brut 'Cuvée no. 733'

*Jacquesson, Bizy*

U. 3.5cm BC, excellent appearance

**S** 3 bottles

Per lot: € 90 – 150

**791**

### Dom Pérignon 1999

*Moët et Chandon, Epernay*

Excellent level, LSCL

**S** 1 bottle

Per lot: € 120 – 160



**792**

### Champagne 'La Grande Dame' Brut 1988

*Veuve Clicquot, Reims*

U. 4.5cm BC, LSCL

**S** 1 bottle (OCB)

Per lot: € 120 – 160



## MIXED LOTS

**793**

**Mâcon-Pierreclos 'Le Chavigne' 1996 (6)**  
*Domaine Guffens-Heynen, Mâcon*  
U. 3cm BC or better, excellent appearance, LSTL  
**Meursault 'Casses-Têtes' 1995 (1)**  
*Maison Verget, Sologny*  
U. 1.5cm BC, excellent appearance, LNL  
**Gigondas 1990 (3)**  
*Les Hauts de Montmirail, Cairanne*  
U. 4cm BC or better, LWRL, 1LSCL, 1LTL  
**M** 10 bottles  
Per lot: € 220 – 320

**794**

**Cotes du Roussillon Villages 'V.I.T Visitare Interiore Terrae' 2007 (1)**  
*M. Chapoutier Domaine de Bila-Haut, Roussillon*  
U. 1.5cm BC, excellent appearance  
**Vin Thiande 2005 (1)**  
*Domaine du Haut Gléon, VDP de la Vallée du Paradis*  
Excellent level and appearance, LSTL  
**Clocher d'Antugnac 2009 (1)**  
*Toques et Clochers, Limoux*  
Excellent level and appearance, LNL  
**Tempranillo 2005 (1)**  
*Vinedos y Bodegas Pablo Menguante, Cariñena*  
Excellent level and appearance  
**Garnacha 2004 (2)**  
*Vinedos y Bodegas Pablo Menguante, Cariñena*  
Excellent level, LISL  
**Nuits-Saint-Georges 'Aux Perdrix' 1<sup>er</sup> Cru 1999 (1)**  
*Domaine des Perdrix, Premeaux-Prissey*  
U. 1cm BC, excellent appearance  
**M** 7 bottles  
Per lot: € 110 – 150

**795**

**Cuvée des Peintres Rosé 2009 (12)**  
*Abbe Rous, Collioure*  
Excellent level and appearance  
**Saumur, 'Le Rubis Perle Vin' Mousseux (11)**  
*Tessier et Fils, Sanziers*  
Excellent level and appearance  
**M** 23 bottles (2OCB)  
Per lot: € 90 – 130

**796**

**Domaine de la Vaillère Syrah-Grenache 2010 (6)**  
*Annabelle & Sebastien Plagne, Duche d'Uzès*  
Excellent level and appearance, 1LISL  
**Collioure 'Puig Ambeille' 2006 (1)**  
*Domaine La Tour Vielle, Collioure*  
U. IN, excellent appearance, LISL  
**Collioure 'Les Canadells' 2007 (1)**  
*Domaine La Tour Vielle, Collioure*  
U. IN, excellent appearance  
**Banyuls 'Réserve' (1)**  
*Domaine La Tour Vielle, Collioure*  
U. IN, excellent appearance, LISL  
**Saumur-Champigny 1998 (1)**  
*Château Yvonne, Parnay*  
U. 1cm BC, excellent appearance, LNL  
**Touraine 'l'Elégante' 2007 (1)**  
*Domaine du Pré Baron, Oisly*  
Excellent level and appearance  
**Esprit 2006 (1)**  
*Spinifex, Barossa Valley*  
Excellent level and appearance  
**M** 12 bottles  
Per lot: € 80 – 120

**797**

**Rioja 1996 (1)**  
*Remelluri, Labastida*  
Excellent level and appearance  
**Cabernet Sauvignon Reservado 1997 (1)**  
*Caliterra, Maipo Valley*  
Excellent level and appearance  
**Domain Shiraz 1997 (1)**  
*Leasingham Wines, Clare Valley*  
U. IN, excellent appearance  
**Château Hanteillan 1988 (3)**  
*Haut-Médoc, Cru Bourgeois*  
U. IN, LSTL  
**Retzbacher Strohwein Zweigelt 1991 (1)**  
**500ml**  
*Erich Nebenfuhr, Mitterretzbach*  
Excellent level and appearance, LNL  
**Pannobile 1997 (1)**  
*Weingut Anita und Hans Nittnaus, Burgenland*  
Excellent level and appearance  
**Pannobile Rot 1997 (1)**  
*Weingut Gernot and Heike Heinrich, Neusiedlersee*  
Excellent level and appearance  
**Blaufränkisch/Zweigelt 'Blend II' 1997 (1)**  
*Weinlaubenhof Kracher, Burgenland*  
Excellent level and appearance  
**Vinho Regional Alentejo 1994 (2)**  
*Quinta do Carmo, Estremoz*  
U. BN, excellent appearance  
**Rioja Gran Reserva 1995 (1)**  
*Marqués del Puerto, Fuenmayor*  
Excellent level and appearance, LNL  
**Rioja Reserva 1998 (1)**  
*Marqués del Puerto, Fuenmayor*  
U. IN, excellent appearance  
**Rioja Crianza 2001 (1)**  
*Marqués del Puerto, Fuenmayor*  
Excellent level and appearance  
**R** 14 bottles & 1 jenny  
Per lot: € 140 – 230

**798**

**Champagne 'Oenophile' 1<sup>er</sup> Cru Blanc de Blancs Maxi-Brut 1983 (1)**  
*Pierre Gimonnet & Fils, Cramant et Choilly*  
Excellent level, STL, LNL  
**Malaga Doux Noir Supérieur (1)**  
*Larios S.A., Malaga*  
Excellent level, STL  
**Côte-Rôtie 1978 (2)**  
*Delas Frères, Tournon-sur-Rhône*  
U. 3cm BC or better, STL, LCC  
**Château Haut Breton Larigaudière 1999 (1)**  
*Margaux, Cru Bourgeois*  
U. IN, excellent appearance  
**Château Terrey-Gros-Cailloux 2000 (1)**  
*Saint-Julien, Cru Bourgeois*  
Excellent level and appearance, LNL  
**M** 6 bottles  
Per lot: € 100 – 150

**799**

**Château Saint-Estèphe 1959 (5)**  
*Saint-Estèphe*  
U. HS or better, STL, 1SCL, NB  
**Château Taillefer 1964 (1)**  
*Pomerol*  
U. TS, STL, LNL, LDC  
**Château Rousselle 1985 (1)**  
*Côtes de Bourg*  
U. TS, STL, LDC  
**Château d'Arcins 1986 (1)**  
*Haut-Médoc, Cru Bourgeois*  
U. BN, STL  
**Gevrey-Chambertin (Vintage unknown) (1)**  
*Francisque Dumas, Villefranche*  
U. 3.5cm BC, STL, SCL, TLN, NB  
**Pouilly-Fuissé 1960 (3)**  
*Francisque Dumas, Villefranche*  
U. 4.5cm BC or better, STL, 1NL, 1NOL  
**M** 12 bottles  
Per lot: € 220 – 320





**800**

**Château Pichon-Longueville Baron 1988 (1)**

*Pauillac, 2<sup>ème</sup> Grand Cru Classé*

U. IN, excellent appearance, LSTL, LNL

**Château Chasse-Spleen 1979 (1)**

*Moulis-en-Médoc, Cru Bourgeois*

U. TS, STL, LNC

**Château Fourcas-Hosten 1972 (1)**

*Listrac-Médoc, Cru Bourgeois*

U. VHS, STL, TL, TAL

**Château Mayne des Carmes 1990 (1)**

*Sauternes*

U. IN, LSTL, LNL

**M** 4 bottles

Per lot: € 110 – 180

**801**

**Château Lestage-Darquier 1966 (3)**

*Moulis-en-Médoc*

U. TS, STL, NL, 1LDC,

**Château de la Croix 1937 (1)**

*Côtes de Bourg*

U. HTMS, STL, NL

**Château d'Arcins 1974 (1) 1.5ltr**

*Haut-Médoc, Cru Bourgeois*

U. HS, STL

**Château de la Rivière 1989 (1)**

*Fronsac*

U. BN, excellent appearance, LSCL

**Rioja Crianza 1985 (1)**

*Marqués de Caceres, Rioja*

U. TS, LSTL

**Vosne-Romanée 1949 (1)**

*Négociant bottling*

U. 7cm BC, STL, LL, TL, CC, NC

**Puligny-Montrachet 1958 (1)**

*Pierre Ponnelle*

U. 6cm BC, STL, NL, LDC, LCC, NB

**M** 8 bottles & 1 magnum

Per lot: € 100 – 180

**802**

**Haut-Sauternes 1960 (1)**

*Dumatray & Cie, Beaune & Bordeaux*

U. TS, LSTL, NL, NB

**Château du Taillan 1961 (1)**

*Haut-Médoc, Cru Bourgeois*

U. MS, STL

**Château Le Rey 1966 (1)**

*Côtes de Castillon*

U. IN, HSTL, TL, NL, CRC, LCC

**Château Saint-Martial 1966 (7)**

*Saint-Émilion*

U. HTMS or better, STL, 3LNL

**Château Donis 1971 (2)**

*Côtes de Bourg*

U. VHS, STL, 1LNL

**Château Quinsac 1973 (4)**

*Bordeaux Cru Réputé*

U. VHS, STL, 2LNL, 2LCC

**Château Chapelle-Montrepos 1975 (1)**

*Bordeaux Supérieur*

U. HS, GSL, LNL

**Château Grand Barrail 1986 (1)**

*Bordeaux Supérieur Côtes de Castillon*

U. TS, LSTL, LNL

**M** 18 bottles

Per lot: € 140 – 180

**803**

**Gevrey-Chambertin 1966 (1)**

*Ropiteau Frères, Meursault*

U. 6cm BC, GSL, LCC, NB

**Beaune-Grèves 1<sup>er</sup> Cru 1961 (2)**

*Ropiteau Frères, Meursault*

U. 9cm BC or better, GSL, LNL, NB

**Aloxe-Corton 1959 (1)**

*J. Mommessin, La Grange Saint-Pierre  
Mâcon*

U. 7cm BC, LSTL, LCC, SOS, NB

**Chassy Côtes du Rhône 1959 (1)**

*Jaboulet Vercherre, Beaune*

U. 4.5cm BC, STL, NL, CC, NB

**Châteauneuf-du-Pape 1959 (1)**

*Pierre Ponnelle, Beaune*

U. 6.5cm BC, STL, TL, NB

**Châteauneuf-du-Pape 1967 (2)**

*Caves Saint Pierre, Châteauneuf du Pape*

U. 5cm BC, STL, NL, 1TAL, 1NOLN

**Châteauneuf-du-Pape Blanc 1985 (1)**

*Domaine de Saint Préfect,*

*Châteauneuf du Pape*

U. 2.5cm BC, STL, TAL

**Châteauneuf-du-Pape Blanc 1986 (2)**

*Domaine de Saint Préfect,*

*Châteauneuf du Pape*

U. 5cm BC or better, HSTL, 1TL, 1NL, 1LL

**M** 11 bottles

Per lot: € 100 – 180

**804**

**Château Montrose 2006 (2)**

*Saint-Estèphe, 2<sup>ème</sup> Grand Cru Classé*

U. IN, excellent appearance, 1LSTL

**Domaine de Chevalier 2000 (2)**

*Pessac-Léognan, Cru Classé Rouge*

U. BN, excellent appearance

**Domaine de Trévallon 2003 (2)**

*VDP des Bouches du Rhône*

U. 1IN, 1BN, excellent appearance

**R** 6 bottles

Per lot: € 220 – 300

**805**

**Toro 2004 (1)**

*Numanthia, Valdefinjas*

U. BN, excellent appearance, LSCL

**Domaine de Trévallon 2003 (1)**

*VDP des Bouches du Rhône*

U. IN, excellent appearance

**Mas de Daumas Gassac 2005 (1)**

*VDP de l'Herault*

U. 1.5cm BC, LSTL, LNL

**Châteauneuf-du-Pape 2005 (1)**

*Clos des Papes, Châteauneuf-du-Pape*

Excellent level and appearance, LSTL

**Châteauneuf-du-Pape 1998 (1)**

*Clos des Papes, Châteauneuf-du-Pape*

Excellent level and appearance, LWRL

**R** 5 bottles

Per lot: € 180 – 280

**806**

**Sauternes 1973 (9)**

*J.L.C. Négociants, Saint-Émilion*

U. HS or better, LSTL, 4LNL, 2LSCL, SDC,

3SCC, 1SSOS

**Mercurey 'Primilly' 1990 (1)**

*Peuch & Besse, Négociants à Beaune*

U. 2.5cm BC, excellent appearance, LISL

**M** 10 bottles

Per lot: € 100 – 150

**807**

**Château La Tour Chantecaille 2010 (6)**

*Saint-Émilion Grand Cru*

Excellent level and appearance, LSTL

**IGT Vigneti Delle Dolomiti Pinot Grigio**

**2013 (4)**

*Wilhelm Walch, Tramin*

Excellent level and appearance, LSTL, 1LSCL

**Gevrey-Chambertin 2008 (1)**

*Joseph Drouhin, Beaune*

Excellent level and appearance, LSTL

**Terrasola 2009 (1)**

*Jean Leon, Penedés*

Excellent level and appearance

**M** 12 bottles

Per lot: € 100 – 150

**808**

**Calem 'Old Friends' Old Tawny Port 1924 (1)**

*Oporto, Portugal*

U. 5.5cm BC, LSTL, NB

**Château Carbonnieux Blanc 1967 (1)**

*Pessac-Léognan, Cru Classé Blanc*

U. VHS, excellent appearance, GSL, CUC

**Château de la Commanderie 1969 (1)**

*Lalande-de-Pomerol*

U. 2cm BC, STL

**Mouton-Cadet Sec 1977 (1)**

*Bordeaux Blanc*

U. TS, LSTL, WISL

**M** 4 bottles

Per lot: € 100 – 150



809

**Barolo 'Carobric' 2003 (1)**

*Paolo Scavino, Castiglione Falletto*

U. IN, excellent appearance

**IGT Toscana 'Pargolo' 2007 (3)**

*Podere La Villa, Greve in Chianti*

U. IN, excellent appearance

**Moulin-à-Vent 1999 (4)**

*Château de Chénas, Corcelles*

U. 3cm BC or better, excellent appearance

**Château Jonchet 1999 (1)**

*Premières Côtes de Bordeaux*

U. IN, excellent appearance

**Shiraz, Mondeuse & Cabernet 1977 (2)**

*Brown Brothers, Milawa Estate, Australia*

U. TS, excellent appearance

**Cabernet Sauvignon 'Connoisseur Selection' 1991 (1)**

*Golden Grape Estate, Sonoma County*

U. IN, excellent appearance

**Mertler Fettgarten Riesling Spatlese Feinherb 1999 (1)**

*Hermann Neidhofer Weingut,*

*Mosel-Saar-Ruwer*

U. 3cm BC, excellent appearance, LNL, LSTL, NOC

**Bockenheimer Grafenstück Scheurebe Kabinett 1986 (2)**

*St. Augustus Weinkellerei, Reinpfalz*

U. 3cm BC or better, excellent appearance

**Welschriesling 2011 (1)**

*Keringer Weingut, Burgenland*

Excellent level and appearance

**Commander 2009 (1)**

*Keringer Weingut, Burgenland*

Excellent level and appearance

**M** 17 bottles

Per lot: € 130 – 230

## RHÔNE

810

**Châteauneuf-du-Pape Blanc 1999**

*Domaine Bois de Boursan,*

*Châteauneuf-du-Pape*

Excellent level and appearance

**W** 12 bottles (OCB)

Per lot: € 140 – 180

811

**Châteauneuf-du-Pape 2007 (10)**

*Clos du Mont-Olivet,*

*Châteauneuf-du-Pape*

Excellent level and appearance

**Crozes-Hermitage 1990 (1)**

*Paul Jaboulet Aîné, Domaine de Thalabert,*

*Tain l'Hermitage*

U. 1.5cm BC, LSTL, LNL, LDC

**R** 11 bottles

Per lot: € 160 – 220

812

**Châteauneuf-du-Pape 'Cuvée da Capo' 2007**

*Domaine du Pegau,*

*Châteauneuf-du-Pape*

Excellent level and appearance

**R** 3 magnums - 1.5ltr

Per lot: € 1000 – 1300

813

**Châteauneuf-du-Pape 'Cuvée Prestige Alexis Establet' 2007 (3)**

*Domaine du Grand Tinel,*

*Châteauneuf-du-Pape*

Excellent level and appearance

**Châteauneuf-du-Pape 'Réserve Secrète' 2007 (3)**

*Domaine de la Solitude,*

*Châteauneuf-du-Pape*

Excellent level and appearance

**Châteauneuf-du-Pape 2007 (1)**

*Domaine de la Solitude,*

*Châteauneuf-du-Pape*

U. 1 cm BC, excellent appearance

**R** 7 bottles

Per lot: € 200 – 300

814

**Châteauneuf-du-Pape 'Cuvée Réservee' 2001 (2)**

*Domaine du Pegau, Châteauneuf-du-Pape*

Excellent level and appearance, LDC

**Châteauneuf-du-Pape 'Cuvée Réservee' 2003 (5)**

*Domaine du Pegau, Châteauneuf-du-Pape*

Excellent level and appearance, LWRL, LDC

**R** 7 bottles

Per lot: € 260 – 330

815

**Côte-Rôtie 'Les Grandes Places' 1997 (3)**

*Domaine Clusel-Roch, Ampuis*

U. 2cm BC or better, excellent appearance

**Côte-Rôtie 'Les Grandes Places' 1996 (3)**

*Domaine Clusel-Roch, Ampuis*

U. 2cm BC or better, excellent appearance

**R** 6 bottles

Per lot: € 270 – 370

816

**Châteauneuf-du-Pape 'Cuvée da Capo' 2003**

*Domaine du Pegau, Châteauneuf-du-Pape*

Excellent level and appearance, 1WRLN

**R** 7 bottles

Per lot: € 1500 – 2100

817

**Châteauneuf-du-Pape 'Cuvée Réservee' 2001 (7)**

*Domaine du Pegau, Châteauneuf-du-Pape*

Excellent level and appearance

**Châteauneuf-du-Pape 'Cuvée Réservee' 2005 (4)**

*Domaine du Pegau, Châteauneuf-du-Pape*

Excellent level and appearance

**R** 11 bottles

Per lot: € 300 – 400

818

**Châteauneuf-du-Pape 'Tradition' 2007 (1) 3ltr**

*Domaine Giraud, Châteauneuf-du-Pape*

Excellent level and appearance

**Châteauneuf-du-Pape 'Tradition' 2007 (3) 1.5ltr**

*Domaine Giraud, Châteauneuf-du-Pape*

U. 1.5cm BC, excellent appearance

**R** 3 magnums & 1 jéroboam

Per lot: € 180 – 240

819

**Châteauneuf-du-Pape 'Tradition' 2007**

*Domaine Giraud, Châteauneuf-du-Pape*

U. 2cm BC, excellent appearance, LWRL

**R** 1 methusalem - 6ltr (OWC)

Per lot: € 150 – 200

820

**Châteauneuf-du-Pape 'Les Gallimardes' 2007 (3)**

*Domaine Giraud, Châteauneuf-du-Pape*

Excellent level and appearance

**Châteauneuf-du-Pape 'Grenaches de Pierre' 2007 (4)**

*Domaine Giraud, Châteauneuf-du-Pape*

Excellent level and appearance

**Châteauneuf-du-Pape 'Tradition' 2007 (2)**

*Domaine Giraud, Châteauneuf-du-Pape*

Excellent level and appearance

**R** 9 bottles

Per lot: € 260 – 360

821

**Châteauneuf-du-Pape 'Cuvée Cornelia Constanza' 2007 (4)**

*Domaine de la Solitude,*

*Châteauneuf-du-Pape*

Excellent level and appearance

**Châteauneuf-du-Pape 'Cuvée Cornelia Constanza' 2007 (2) 1.5ltr**

*Domaine de la Solitude,*

*Châteauneuf-du-Pape*

Excellent level and appearance, 1LWRL, 1LSCL

**R** 4 bottles & 2 magnums - 1.5ltr (2OWC)

Per lot: € 420 – 520



**822**

**Châteauneuf-du-Pape 'Cuvée Pure' 2007**

*Domaine La Barroche,  
Châteauneuf-du-Pape*

Excellent level and appearance, LWRL

**R** 1 magnum - 1.5ltr

**Per lot: € 160 – 200**

**823**

**Châteauneuf-du-Pape 'Cuvée Fiancée' 2007 (4)**

*Domaine La Barroche,  
Châteauneuf-du-Pape*

Excellent level and appearance

**Châteauneuf-du-Pape 2007 (3)**

*Domaine Bois de Boursan,  
Châteauneuf-du-Pape*

U. 1.5cm BC or better, excellent appearance

**Châteauneuf-du-Pape 'Cuvée des Félix' 2007 (5)**

*Domaine Bois de Boursan,  
Châteauneuf-du-Pape*

Excellent level and appearance

**R** 12 bottles (1OWC)

**Per lot: € 300 – 400**

**824**

**Châteauneuf-du-Pape 'Cuvée Les Origines' 2007 (4)**

*Domaine Grand Veneur, Orange*

U. 1.5cm BC or better, excellent appearance

**Châteauneuf-du-Pape 'Vielles Vignes' 2007 (3)**

*Domaine Grand Veneur, Orange*

U. 1cm BC, excellent appearance

**R** 7 bottles

**Per lot: € 240 – 340**

**825**

**Châteauneuf-du-Pape 'Vielles Vignes' 2007**

*Domaine Grand Veneur, Orange*

U. 2cm BC, excellent appearance, 2LSTL, 1LNL

**R** 3 magnums - 1.5ltr

**Per lot: € 300 – 400**

**826**

**Ermitage 'Le Pavillon' 2003**

*M. Chapoutier, Tain l'Hermitage*

U. 1cm BC, excellent appearance

**R** 4 magnums - 1.5ltr (4OWC)

**Per lot: € 1100 – 1400**

**827**

**Châteauneuf-du-Pape 'Croix de Bois' 2003 (6)**

*M. Chapoutier, Tain l'Hermitage*

Excellent level and appearance

**Châteauneuf-du-Pape 'Croix de Bois' 2000 (3)**

*M. Chapoutier, Tain l'Hermitage*

Excellent level and appearance

**R** 9 bottles (1OWC)

**Per lot: € 300 – 400**

**828**

**Châteauneuf-du-Pape 'Barbe Rac' 2000**

*M. Chapoutier, Tain l'Hermitage*

Excellent level and appearance, 1LSTL, 1LSCL, 1LNL

**R** 6 bottles

**Per lot: € 260 – 360**

**829**

**Châteauneuf-du-Pape 'La Plume du Peintre, Pur Grenache de la Crau' 2005 (4)**

*Domaine de la Mordorée, Tavel*

Excellent level and appearance

**Châteauneuf-du-Pape 'La Plume du Peintre, Eternité' 2003 (1)**

*Domaine de la Mordorée, Tavel*

U. 1.5cm BC, excellent appearance

**R** 5 bottles (2OWC)

**Per lot: € 1000 – 1200**

**830**

**Châteauneuf-du-Pape 'La Combe des Fous' 2007 (6)**

*Domaine du Clos Saint Jean,*

*Châteauneuf-du-Pape*

U. 1cm BC or better, excellent appearance

**Châteauneuf-du-Pape 'La Combe des Fous' 2003 (2)**

*Domaine du Clos Saint Jean,*

*Châteauneuf-du-Pape*

U. 1cm BC or better, excellent appearance, 1LSTL

**Châteauneuf-du-Pape 2007 (4)**

*Domaine du Clos Saint Jean,*

*Châteauneuf-du-Pape*

U. 1cm BC or better, excellent appearance

**R** 12 bottles

**Per lot: € 900 – 1200**

**831**

**Châteauneuf-du-Pape 'Deus ex Machina' 2003**

*Domaine du Clos Saint Jean,*

*Châteauneuf-du-Pape*

Excellent level and appearance, 3LSTL

**R** 8 bottles

**Per lot: € 800 – 1200**

**832**

**Châteauneuf-du-Pape 'Deus ex Machina' 2007**

*Domaine du Clos Saint Jean,*

*Châteauneuf-du-Pape*

U. 1cm BC, excellent appearance

**R** 8 bottles

**Per lot: € 1700 – 2000**

**833**

**Châteauneuf-du-Pape 'A la Gloire de mon Grand-Père' 2007**

*Bosquet des Papes, Châteauneuf-du-Pape*

U. 2cm BC or better, excellent appearance,

1LNL, 1SCL

**R** 7 bottles

**Per lot: € 180 – 240**

**834**

**Châteauneuf-du-Pape 2003 (6)**

*Clos des Papes, Châteauneuf-du-Pape*

Excellent level and appearance

**Châteauneuf-du-Pape 2005 (4)**

*Clos des Papes, Châteauneuf-du-Pape*

Excellent level and appearance, 1LSTL

**R** 10 bottles (1OWC)

**Per lot: € 550 – 700**

**835**

**Châteauneuf-du-Pape 'La Cuvée du Papet' 2007**

*Clos du Mont-Olivet,*

*Châteauneuf-du-Pape*

Excellent level and appearance

**R** 4 bottles

**Per lot: € 180 – 260**

**836**

**Châteauneuf-du-Pape 'Cuvée de Mon Aieul' 2005 (4)**

*Domaine Pierre Usseglio et Fils,*

*Châteauneuf-du-Pape*

Excellent level and appearance

**Châteauneuf-du-Pape 'Cuvée de Mon Aieul' 2000 (2)**

*Domaine Pierre Usseglio et Fils,*

*Châteauneuf-du-Pape*

Excellent level and appearance

**Châteauneuf-du-Pape 'Cuvée de Mon Aieul' 2003 (6)**

*Domaine Pierre Usseglio et Fils,*

*Châteauneuf-du-Pape*

Excellent level and appearance, LSTL

**R** 12 bottles

**Per lot: € 400 – 550**

**837**

**Châteauneuf-du-Pape 'Réserve des Deux Frères' 2003**

*Domaine Pierre Usseglio et Fils,*

*Châteauneuf-du-Pape*

U. 1.5cm BC or better, LSTL, 3LSCL, 1LPC

**R** 4 bottles

**Per lot: € 220 – 280**



**838**

**Châteauneuf-du-Pape 2007 (5)**

*Domaine Pierre Usseglio et Fils,  
Châteauneuf-du-Pape*

Excellent level and appearance

**Châteauneuf-du-Pape 2005 (5)**

*Domaine Pierre Usseglio et Fils,  
Châteauneuf-du-Pape*

U. 1.5cm BC or better, excellent appearance

**R** 10 bottles

**Per lot: € 180 – 250**

**839**

**Châteauneuf-du-Pape 'Réserve des Deux Frères' 2005**

*Domaine Pierre Usseglio et Fils,  
Châteauneuf-du-Pape*

Excellent level and appearance, 1LNL

**R** 4 bottles (OWC)

**Per lot: € 180 – 280**

**840**

**Châteauneuf-du-Pape 2007 (5)**

*Domaine Saint Préfert,  
Châteauneuf-du-Pape*

Excellent level and appearance, 1LSTL

**Châteauneuf-du-Pape 'La Réserve' 2007 (5)**

*Le Clos du Caillou, Courthezon*

Excellent level and appearance, 1LSTL

**R** 10 bottles

**Per lot: € 300 – 400**

**841**

**Châteauneuf-du-Pape 'La Réserve' 2005**

*Le Clos du Caillou, Courthezon*

Excellent level and appearance, LWRL

**R** 5 bottles

**Per lot: € 220 – 320**

**842**

**Châteauneuf-du-Pape 2007**

*Domaine de Ferrand, Orange*

Excellent level and appearance

**R** 10 bottles

**Per lot: € 400 – 500**

**843**

**Châteauneuf-du-Pape 'Les Quartz' 2005 (5)**

*Le Clos du Caillou, Courthezon*

Excellent level and appearance

**Châteauneuf-du-Pape 'Les Quartz' 2007 (4)**

*Le Clos du Caillou, Courthezon*

Excellent level and appearance, 1LISL

**R** 9 bottles

**Per lot: € 240 – 340**

**844**

**Châteauneuf-du-Pape 'Les Quartz' 2000 (8)**

*Le Clos du Caillou, Courthezon*

U. 1cm BC or better, excellent appearance,  
3LSTL, 1LISL

**Châteauneuf-du-Pape 'Les Quartz' 2001 (6)**

*Le Clos du Caillou, Courthezon*

Excellent level and appearance, 2LSTL, 1LNL

**R** 14 bottles

**Per lot: € 400 – 500**

**845**

**Châteauneuf-du-Pape 'Réservé' 2005 (4)**

*Domaine de la Vieille Julienne, Orange*

Excellent level and appearance

**Châteauneuf-du-Pape 2005 (5)**

*Domaine de la Vieille Julienne, Orange*

Excellent level and appearance, 3LSTL

**R** 9 bottles

**Per lot: € 550 – 800**

**846**

**Châteauneuf-du-Pape 'Cuvée Vieilles Vignes' 2007 (4)**

*Domaine de la Janasse, Courthezon*

U. 1cm BC or better, excellent appearance

**Châteauneuf-du-Pape 'Cuvée Vieilles Vignes' 2003 (5)**

*Domaine de la Janasse, Courthezon*

U. 2cm BC or better, excellent appearance

**R** 9 bottles

**Per lot: € 600 – 800**

**847**

**Châteauneuf-du-Pape 'Cuvée Vieilles Vignes' 2005 (9)**

*Domaine de la Janasse, Courthezon*

Excellent level and appearance

**Châteauneuf-du-Pape 'Cuvée Vieilles Vignes' 2000 (2)**

*Domaine de la Janasse, Courthezon*

Excellent level and appearance

**R** 11 bottles

**Per lot: € 550 – 750**

**848**

**Châteauneuf-du-Pape 'Cuvée Chaupin' 2003 (4)**

*Domaine de la Janasse, Courthezon*

Excellent level, LSTL, 1LNL

**Châteauneuf-du-Pape 'Cuvée Chaupin' 2000 (2)**

*Domaine de la Janasse, Courthezon*

Excellent level and appearance

**Châteauneuf-du-Pape 'Cuvée Chaupin' 2007 (2)**

*Domaine de la Janasse, Courthezon*

Excellent level and appearance

**Châteauneuf-du-Pape 2000 (4)**

*Boisrenard, Châteauneuf-du-Pape*

U. 1.5cm BC, LSTL, LNL

**R** 12 bottles

**Per lot: € 340 – 440**

**849**

**Châteauneuf-du-Pape 2000 (8)**

*Domaine de Marcoux, Orange*

U. 1.5cm BC or better, excellent appearance,  
1ISL

**Châteauneuf-du-Pape 2003 (10)**

*Domaine de Marcoux, Orange*

Excellent level and appearance, 5LSTL

**R** 18 bottles

**Per lot: € 340 – 440**

**850**

**Ermitage 'Ex Voto' 2003**

*E. Guigal, Ampuis*

Excellent level and appearance, 1LNL, LLN

**R** 6 bottles (1OWC)

**Per lot: € 1200 – 1500**



**851**

**Châteauneuf-du-Pape 'Vieilles Vignes' 2003 (4)**

*Domaine de Marcoux, Orange*

U. 2cm BC or better, excellent appearance,  
2CRC

**Châteauneuf-du-Pape 'Vieilles Vignes' 2007 (3)**

*Domaine de Marcoux, Orange*

Excellent level and appearance, 1LWRL

**R** 7 bottles

**Per lot: € 400 – 500**

**852**

**Châteauneuf-du-Pape 2005 (5)**

*Domaine de Marcoux, Orange*

Excellent level and appearance

**Châteauneuf-du-Pape 'Vieilles Vignes' 2005 (4)**

*Domaine de Marcoux, Orange*

Excellent level and appearance

**R** 9 bottles

**Per lot: € 480 – 580**



**853**

**Châteauneuf-du-Pape 'La Côte Ronde' 2007 (10)**

*Domaine Paul Autard, Courthezon*

U. 1.5cm BC or better, excellent appearance

**Châteauneuf-du-Pape 'Cuvée Juline' 2007 (1)**

*Domaine Paul Autard, Courthezon*

U. 2.5cm BC, excellent appearance

**R** 11 bottles (1OCB)

**Per lot: € 260 – 360**

**854**

**Châteauneuf-du-Pape 'Les Petits Pieds d'Armand' 2007 (5)**

*Domaine Olivier Hillaire,*

*Châteauneuf-du-Pape*

Excellent level and appearance

**Châteauneuf-du-Pape 2007 (5)**

*Domaine Olivier Hillaire,*

*Châteauneuf-du-Pape*

Excellent level and appearance, 1LSCL

**R** 10 bottles (1OCB)

**Per lot: € 300 – 450**

**855**

**Châteauneuf-du-Pape 'La Plume du Peintre, Eternité' 2003**

*Domaine de la Mordorée, Tavel*

U. 1cm BC, excellent appearance, 1LSTL

**R** 3 bottles

**Per lot: € 550 – 700**

**856**

**Châteauneuf-du-Pape 'La Reine des Bois' 2003 (4)**

*Domaine de la Mordorée, Tavel*

U. 1cm BC or better, 3LSTL

**Châteauneuf-du-Pape 2007 (7)**

*Clos du Mont-Olivet,*

*Châteauneuf-du-Pape*

Excellent level and appearance

**R** 11 bottles

**Per lot: € 200 – 280**

**857**

**Châteauneuf-du-Pape 2001 (2)**

*Domaine Charvin, Orange*

U. 1cm BC, excellent appearance, 1LSTL

**Châteauneuf-du-Pape 2003 (5)**

*Domaine Charvin, Orange*

U. 1cm BC, 2STL, 1WRL, 2LWRL

**Châteauneuf-du-Pape 2005 (5)**

*Domaine Charvin, Orange*

U. 1cm BC, excellent appearance

**R** 12 bottles

**Per lot: € 360 – 460**

**858**

**Châteauneuf-du-Pape 2001 (7)**

*Le Vieux Donjon, Châteauneuf-du-Pape*

Excellent level, 5STL, 1LSTL

**Châteauneuf-du-Pape 2003 (5)**

*Le Vieux Donjon, Châteauneuf-du-Pape*

Excellent level and appearance, 1STL

**R** 12 bottles

**Per lot: € 320 – 420**

**859**

**Châteauneuf-du-Pape 2005 (5)**

*Le Vieux Donjon, Châteauneuf-du-Pape*

Excellent level and appearance

**Châteauneuf-du-Pape 2007 (7)**

*Le Vieux Donjon, Châteauneuf-du-Pape*

Excellent level, 3STL

**R** 12 bottles

**Per lot: € 360 – 460**

**860**

**Châteauneuf-du-Pape 'Le Secret ses Sabon' 2003 (3)**

*Domaine Roger Sabon,*

*Châteauneuf-du-Pape*

U. 2cm BC or better, LSTL

**Châteauneuf-du-Pape 'Le Secret ses Sabon' 2007 (5)**

*Domaine Roger Sabon,*

*Châteauneuf-du-Pape*

Excellent level and appearance

**R** 8 bottles (1OCB)

**Per lot: € 500 – 700**

**861**

**Châteauneuf-du-Pape 'Cuvée Prestige' 2007 (5)**

*Domaine Roger Sabon,*

*Châteauneuf-du-Pape*

U. 1cm BC, excellent appearance

**Châteauneuf-du-Pape 'Cuvée Réserve' 2007 (7)**

*Domaine Roger Sabon,*

*Châteauneuf-du-Pape*

Excellent level and appearance

**R** 12 bottles

**Per lot: € 180 – 260**

**862**

**Châteauneuf-du-Pape 'Cuvée Renaissance' 2005 (4)**

*Domaine Cristia, Courthezon*

Excellent level and appearance

**Châteauneuf-du-Pape 'Cuvée Renaissance' 2007 (4)**

*Domaine Cristia, Courthezon*

Excellent level and appearance

**R** 8 bottles (1OCB)

**Per lot: € 200 – 280**

**863**

**Châteauneuf-du-Pape 'Vielles Vignes' 2005**

*Domaine Cristia, Courthezon*

U. 1cm BC, LSTL

**R** 5 bottles (OCB)

**Per lot: € 220 – 350**

**864**

**Châteauneuf-du-Pape 'Vielles Vignes' 2007**

*Domaine Cristia, Courthezon*

Excellent level and appearance, LSTL, 1LSCL

**R** 8 bottles (1OCB)

**Per lot: € 320 – 400**

**865**

**Châteauneuf-du-Pape 'Réserve Sixtine' 2007 (6)**

*Cuvée du Vatican, Châteauneuf-du-Pape*

Excellent level and appearance

**Châteauneuf-du-Pape 'Colombis' 2007 (2)**

*Domaine Isabel Ferrando,*

*Châteauneuf-du-Pape*

Excellent level and appearance

**Châteauneuf-du-Pape 'Colombis' 2007 (2) 1.5ltr**

*Domaine Isabel Ferrando,*

*Châteauneuf-du-Pape*

U. 1.5cm BC, excellent appearance

**R** 8 bottles & 2 magnums - 1.5ltr

**Per lot: € 380 – 500**

**866**

**Châteauneuf-du-Pape 'Cuvée Spéciale' 2007 (6)**

*Maison Tardieu-Laurent, Lourmarin*

Excellent level, 2LSTL, 1WISL

**Côtes du Rhône 'Guy Louis' 2007 (5)**

*Maison Tardieu-Laurent, Lourmarin*

Excellent level and appearance

**R** 11 bottles

**Per lot: € 180 – 230**

**867**

**Châteauneuf-du-Pape 'Les Hautes Brusquières Cuvée Spéciale' 2007 (8)**

*Domaine de la Charbonnière,*

*Châteauneuf-du-Pape*

Excellent level and appearance, 2WISL, 1 back label partly covering label

**Châteauneuf-du-Pape 'Les Grandes Grenachieres d'Hippolyte' 2007 (2)**

*Château Simian, Piolenc*

U. 1cm BC, excellent appearance

**R** 10 bottles

**Per lot: € 260 – 320**



**868**

**Châteauneuf-du-Pape 'Cuvée Réserve Lucile Avril' 2007 (4)**

*Domaine Durieu, Châteauneuf-du-Pape*

Excellent level and appearance

**Châteauneuf-du-Pape 'La Crau' 2001 (3)**

*Domaine du Vieux Télégraphe, Bédarrides*

Excellent level, LSTL, LWRL

**R** 7 bottles

**Per lot: € 170 – 240**

**869**

**Châteauneuf-du-Pape 'Cuvée Quet' 2007**

*Mas de Boislaizon, Orange*

Excellent level and appearance

**R** 6 bottles (OWC)

**Per lot: € 600 – 800**

**870**

**Saint-Joseph 'Les Granits' 2003 (5)**

*M. Chapoutier, Tain l'Hermitage*

Excellent level and appearance

**Côtes du Rhône Villages 'La Ponce' 2007 (6)**

*Domaine des Escaravailles, Rasteau*

Excellent level and appearance, 1LSTL, 1LSCL

**R** 11 bottles

**Per lot: € 200 – 300**

**871**

**Côte-Rôtie 'La Turque' 2003**

*E. Guigal, Ampuis*

Excellent level, 1LSTL, 1STL, 1LNL

**R** 3 bottles (OWC)

**Per lot: € 900 – 1100**

**872**

**Côte-Rôtie 'Côteaux de Tupin' 2003 (7)**

*Jean Michel Stephan, Tupin et Semons*

U. 1.5cm BC, excellent appearance

**Côte-Rôtie 'Vielles Vigne en Côteaux' 2003 (5)**

*Jean Michel Stephan, Tupin et Semons*

U. 1cm BC, excellent appearance, 2LSCL

**R** 12 bottles

**Per lot: € 420 – 520**

**873**

**Gigondas 2007**

*Château de Saint-Cosme, Gigondas*

U. 1cm BC, excellent appearance

**R** 9 bottles (1OCB)

**Per lot: € 140 – 200**

**874**

**Coudoulet de Beaucastel 2007 (6)**

*Côtes du Rhône,*

*2<sup>nd</sup> wine Ch. de Beaucastel*

Excellent level and appearance

**Vacqueyras 2007 (6)**

*Domaine Saint Pierre, Violès*

Excellent level and appearance

**Vacqueyras 2005 (2) 1.5ltr**

*Domaine Saint Pierre, Violès*

Excellent level and appearance

**R** 12 bottles & 2 magnums - 1.5ltr

**Per lot: € 120 – 200**

**875**

**Côte-Rôtie 'Brune et Blonde de Guigal' 2003 (1)**

*E. Guigal, Ampuis*

Excellent level and appearance, LSCL

**Saint-Joseph 2003 (4)**

*E. Guigal, Ampuis*

Excellent level and appearance

**Lirac 'La Reine des Bois' 2007 (6)**

*Domaine de la Mordorée, Tavel*

Excellent level and appearance

**Crozes-Hermitage 2003 (2)**

*Paul Jaboulet Aîné, Domaine de Thalabert,*

*Tain l'Hermitage*

Excellent level and appearance, 1LNL

**Crozes-Hermitage 2003 (4)**

*E. Guigal, Ampuis*

Excellent level and appearance

**R** 17 bottles

**Per lot: € 220 – 320**

**876**

**Châteauneuf-du-Pape 'Barbe Rac' 2001**

*M. Chapoutier, Tain l'Hermitage*

U. 2cm BC, excellent appearance, LWRL, 1LSTL

**R** 2 jéroboams - 3ltr (2OWC)

**Per lot: € 440 – 600**

**877**

**Côte-Rôtie 'La Landonne' 2003**

*E. Guigal, Ampuis*

Excellent level, 2 excellent appearance,

1HWASL, TAL

**R** 3 bottles (OWC)

**Per lot: € 900 – 1100**

**878**

**Hermitage 'Les Bessards' 2003 (7)**

*Delas Frères, Tournon-sur-Rhône*

Excellent level and appearance, LSTL

**Hermitage 'Marquise de la Tourette' 2003 (5)**

*Delas Frères, Tournon-sur-Rhône*

Excellent level and appearance

**R** 12 bottles (2OWC)

**Per lot: € 500 – 750**

**879**

**Crozes-Ermitage 'Les Varonniers' 2003 (3)**

*M. Chapoutier, Tain l'Hermitage*

Excellent level and appearance

**Crozes-Hermitage 2003 (3)**

*E. Guigal, Ampuis*

Excellent level and appearance

**R** 6 bottles (1OWC)

**Per lot: € 100 – 150**

**880**

**Châteauneuf-du-Pape 'Cuvée Cornelia Constanza' 2007**

*Domaine de la Solitude,*

*Châteauneuf-du-Pape*

U. 4cm BC, excellent appearance, 1LWRL

**R** 2 jéroboams - 3ltr (2OWC)

**Per lot: € 340 – 440**

**881**

**Châteauneuf-du-Pape 2007**

*Domaine du Clos Saint Jean,*

*Châteauneuf-du-Pape*

U. 2cm BC, excellent appearance

**R** 3 magnums - 1.5ltr (OCB)

**Per lot: € 160 – 220**

**882**

**Châteauneuf-du-Pape 'Cuvée Réserve' 2007**

*Domaine du Pegau, Châteauneuf-du-Pape*

Excellent level and appearance

**R** 2 jéroboams - 3ltr (2OCB)

**Per lot: € 240 – 320**

**883**

**Châteauneuf-du-Pape 'Cuvée da Capo' 2007**

*Domaine du Pegau, Châteauneuf-du-Pape*

Excellent level and appearance, LWRL

**R** 1 jéroboam - 3ltr (OWC)

**Per lot: € 700 – 800**

**884**

**Châteauneuf-du-Pape 'Vielles Vignes' 2007**

*Domaine Cristia, Courthezon*

Excellent level and appearance

**R** 1 jéroboam - 3ltr (OCB)

**Per lot: € 180 – 240**

**885**

**Châteauneuf-du-Pape 'Cuvée Cornelia Constanza' 2007**

*Domaine de la Solitude,*

*Châteauneuf-du-Pape*

U. 4cm BC, excellent appearance, LSTL

**R** 1 jéroboam - 3ltr (OWC)

**Per lot: € 170 – 220**

**886**

**Châteauneuf-du-Pape 'Cuvée Cornelia Constanza' 2007**

*Domaine de la Solitude,*

*Châteauneuf-du-Pape*

Excellent level and appearance

**R** 4 magnums - 1.5ltr (4OWC)

**Per lot: € 240 – 320**

**887**

**Châteauneuf-du-Pape 'Barbe Rac' 2001**

*M. Chapoutier, Tain l'Hermitage*

U. 2cm BC, excellent appearance, LSTL, LNL

**R** 1 jéroboam - 3ltr (OWC)

**Per lot: € 220 – 300**



**888**

**Châteauneuf-du-Pape 2007**

*Domaine Charvin, Orange*

U. 1.5cm BC or better, excellent appearance

**R** 9 bottles (OCB)

**Per lot: € 360 – 460**

**889**

**Côte-Rôtie 'Côte Blonde' 2003 (4)**

*René Rostaing, Ampuis*

U. 1cm BC, excellent appearance, 1LISL

**Côte-Rôtie 'La Landonne' 2003 (1)**

*René Rostaing, Ampuis*

U. 1cm BC, excellent appearance, LSTL, LNL

**Côte-Rôtie 'Les Rochains' 2003 (7)**

*Domaine Patrick & Christophe Bonnefond, Ampuis*

U. 1cm BC, excellent appearance

**R** 12 bottles

**Per lot: € 650 – 950**

**890**

**Hermitage 'L'Essentiel' 2003**

*Desmeure Domaine des Remizières, Mercuroi*

U. 1cm BC, excellent appearance, 2LWRL, 2LSTL

**R** 6 bottles

**Per lot: € 500 – 600**

**891**

**Châteauneuf-du-Pape 'Réserve Auguste Favier' 2007 (5)**

*Domaine Saint Préfert, Châteauneuf-du-Pape*

Excellent level and appearance

**Côte-Rôtie 'Brune et Blonde de Guigal' 2003 (5)**

*E. Guigal, Ampuis*

Excellent level and appearance

**R** 10 bottles

**Per lot: € 280 – 380**

**892**

**Côtes du Rhône Villages 'Terre d'Argile' 2007**

*Domaine de la Janasse, Courthezon*

Excellent level, 7WASL, 2SCL

**R** 12 bottles (OWC)

**Per lot: € 100 – 150**

**893**

**Châteauneuf-du-Pape 'Cuvée Réserve' 2007 (10)**

*Domaine du Pegau, Châteauneuf-du-Pape*

Excellent level and appearance

**Châteauneuf-du-Pape 'Cuvée Réserve' 2003 (2)**

*Domaine du Pegau, Châteauneuf-du-Pape*

Excellent level and appearance, 1LSTL

**R** 12 bottles

**Per lot: € 340 – 440**

**894**

**Rasteau 'Cuvée Confiance' 2007 (3)**

*Domaine la Soumade, Rasteau*

Excellent level and appearance, LSTL

**Vacqueyras 2007 (5)**

*Domaine de la Charbonnière, Châteauneuf-du-Pape*

Excellent level and appearance

**Vacqueyras 2007 (1)**

*Domaine Saint Pierre, Violès*

Excellent level and appearance, LNL

**Saint-Joseph 'Sainte-Épine' 2003 (3)**

*Delas Frères, Tournon-sur-Rhône*

Excellent level, LSTL

**R** 12 bottles

**Per lot: € 130 – 180**

**895**

**Crozes-Hermitage 2003**

*Paul Jaboulet Aîné, Domaine Raymond Roure, La Roche de Glun*

U. 1.5cm BC, excellent appearance, 1NL

**R** 7 bottles

**Per lot: € 140 – 200**



**896**

**Côte-Rôtie 'La Landonne' 2005 (1)**

*E. Guigal, Ampuis*

Excellent level and appearance, LSTL

**Côte-Rôtie 'Les Grandes Places' 2003 (3)**

*Jean Michel Gerin, Ampuis*

U. 1cm BC, excellent appearance

**R** 4 bottles

**Per lot: € 400 – 600**

**897**

**Châteauneuf-du-Pape 'Cuvée Laurence' 2005**

*Domaine du Pegau, Châteauneuf-du-Pape*

Excellent level and appearance, LWRL

**R** 4 bottles

**Per lot: € 160 – 240**

**898**

**Châteauneuf-du-Pape 'Les Grandes Grenachieres d'Hippolyte' 2007**

*Château Simian, Piolenc*

Excellent level and appearance, 2LSTL

**R** 12 bottles (2OCB)

**Per lot: € 600 – 700**

**899**

**Côte-Rôtie 'La Landonne' 2003**

*Delas Frères, Tournon-sur-Rhône*

Excellent level and appearance, 1SCL, 1LWRL

**R** 4 bottles (1OWC)

**Per lot: € 220 – 300**

**900**

**Hermitage 2003**

*E. Guigal, Ampuis*

Excellent level and appearance, 3LNL, 1LSCL

**R** 6 bottles

**Per lot: € 180 – 240**

**901**

**Côte-Rôtie 'La Landonne' 2003**

*René Rostaing, Ampuis*

U. 1cm BC or better, LISL, 2ISL, 1LNL

**R** 10 bottles

**Per lot: € 700 – 1000**

**902**

**Hermitage 'La Chapelle' 2003**

*Paul Jaboulet Aîné, Tain l'Hermitage*

U. 2.5cm BC, excellent appearance, 1LNL

**R** 6 bottles (OWC)

**Per lot: € 380 – 480**

**903**

**Crozes-Ermitage 'Les Varonniers' 2003**

*M. Chapoutier, Tain l'Hermitage*

Excellent level and appearance

**R** 6 bottles (OWC)

**Per lot: € 150 – 220**

**904**

**Hermitage 2003**

*Domaine Jean-Louis Chave, Mauves*

Excellent level and appearance, 1LWRL, 1LISL

**R** 4 bottles

**Per lot: € 1100 – 1300**



905

**Saint-Joseph 'Les Granits' 2003 (5)**

*M. Chapoutier, Tain l'Hermitage*

Excellent level and appearance, 1LWRL

**Saint-Joseph 2003 (1)**

*E. Guigal, Ampuis*

Excellent level and appearance

**R** 6 bottles

**Per lot: € 140 – 200**

906

**Côte-Rôtie 'Côte Rozier' 2003**

*Domaine Patrick & Christophe Bonnefond, Ampuis*

U. 1.5cm BC, excellent appearance, 2LSTL, 1WRL

**R** 11 bottles (OWC)

**Per lot: € 280 – 350**

907

**Hermitage 2003**

*Maison Tardieu-Laurent, Lourmarin*

U. 1cm BC or better, excellent appearance, 1LSTL

**R** 12 bottles

**Per lot: € 500 – 600**

908

**Châteauneuf-du-Pape 'Cuvée Tradition' 2007 (5)**

*Domaine de la Janasse, Courthezon*

Excellent level and appearance

**Côtes du Rhône 'Les Garrigues' 2007 (1)**

*Domaine de la Janasse, Courthezon*

Excellent level and appearance, LISL

**R** 6 bottles

**Per lot: € 130 – 190**

909

**Châteauneuf-du-Pape 'Cuvée da Capo' 2007**

*Domaine du Pegau, Châteauneuf-du-Pape*

Excellent level and appearance

**R** 4 bottles

**Per lot: € 750 – 950**

910

**Châteauneuf-du-Pape 'La Reine des Bois' 2007 (3)**

*Domaine de la Mordorée, Tavel*

Excellent level and appearance

**Châteauneuf-du-Pape 'La Reine des Bois' 2005 (2)**

*Domaine de la Mordorée, Tavel*

Excellent level and appearance, 1SCL

**Châteauneuf-du-Pape 2007 (1)**

*Domaine du Clos Saint Jean, Châteauneuf-du-Pape*

Excellent level and appearance, LSTL

**R** 6 bottles

**Per lot: € 170 – 230**



911

**Châteauneuf-du-Pape 'Hommage à Jacques Perrin Grande Cuvée' 2005**

*Château de Beaucastel, Courthezon*

Excellent level and appearance, 1LWRL

**R** 4 bottles

**Per lot: € 750 – 1100**

912

**Ermitage 'Le Pavillon' 2003 (1)**

*M. Chapoutier, Tain l'Hermitage*

Excellent level and appearance, LNL

**Hermitage 'Le Gréal' 2003 (3)**

*Domaine Marc Sorrel, Tain l'Hermitage*

Excellent level and appearance, 2LNL, 2LISL

**R** 4 bottles

**Per lot: € 320 – 420**

913

**Côte-Rôtie 'La Landonne' 2003 (1)**

*E. Guigal, Ampuis*

Excellent level and appearance, LLN

**Côte-Rôtie 'La Turque' 2003 (1)**

*E. Guigal, Ampuis*

Excellent level and appearance, LNL

**Côte-Rôtie 'Côte Blonde' 2003 (1)**

*René Rostaing, Ampuis*

Excellent level and appearance

**R** 3 bottles

**Per lot: € 650 – 850**

914

**l'Hermitage Blanc 2010**

*Jean-Louis Chave, Mauves en Ardèche*

Excellent level and appearance

**W** 1 bottle

**Per lot: € 100 – 140**

915

**Châteauneuf-du-Pape 2006 (1)**

*Château de Saint-Cosme, Gigondas*

Excellent level and appearance

**Châteauneuf-du-Pape 2007 (2)**

*Château de Saint-Cosme, Gigondas*

Excellent level and appearance

**Châteauneuf-du-Pape 2010 (1)**

*Château de Saint-Cosme, Gigondas*

Excellent level and appearance, LWRL

**Gigondas 2009 (1)**

*Château de Saint-Cosme, Gigondas*

Excellent level and appearance

**Crozes-Hermitage 2011 (1)**

*Château de Saint-Cosme, Gigondas*

Excellent level and appearance, LWRL

**R** 6 bottles (OCB)

**Per lot: € 120 – 160**

916

**Châteauneuf-du-Pape 'Signature' 2011**

*Domaine de la Barroche,*

*Châteauneuf-du-Pape*

Excellent level and appearance, 2LISL

**R** 6 bottles

**Per lot: € 140 – 180**

917

**Châteauneuf-du-Pape 'La Crau' 2007**

*Domaine du Vieux Télégraphe, Bédarrides*

Excellent level and appearance

**R** 3 bottles

**Per lot: € 120 – 160**

918

**Hermitage 1994**

*Domaine Jean-Louis Chave,*

*Mauves en Ardèche*

U. 1cm BC or better, excellent appearance,

1LSTL

**R** 12 bottles (OCB)

**Per lot: € 1200 – 1700**

919

**Cornas 1994**

*Domaine A. Clape, Cornas*

U. 1cm BC or better, excellent appearance,

1LISL

**R** 12 bottles (OCB)

**Per lot: € 600 – 850**

920

**Côte-Rôtie 'Côte Blonde' 1994**

*René Rostaing, Ampuis*

U. 1cm BC or better, excellent appearance,

1LISL, 1LNL

**R** 12 bottles (OCB)

**Per lot: € 1000 – 1400**

921

**Châteauneuf-du-Pape 'La Crau' 2007**

*Domaine du Vieux Télégraphe, Bédarrides*

Excellent level and appearance

**R** 6 bottles (OWC)

**Per lot: € 200 – 300**



**922**

**Hermitage Blanc 2006 (3)**

*Domaine Jean-Louis Chave, Mauves*

Excellent level and appearance, 2LGSL

**Hermitage 2006 (3)**

*Domaine Jean-Louis Chave, Mauves*

Excellent level and appearance, 1WASL

**Hermitage Blanc 2007 (3)**

*Domaine Jean-Louis Chave, Mauves*

Excellent level and appearance

**Hermitage 2007 (3)**

*Domaine Jean-Louis Chave, Mauves*

Excellent level and appearance

**M** 12 bottles

**Per lot: € 1300 – 2300**

**923**

**Côte-Rôtie 'Côte Blonde' 1998 (2)**

*René Rostaing, Ampuis*

U. 1.5cm BC or better, excellent appearance,  
LISL, LNL

**Côte-Rôtie 'La Landonne' 1994 (3)**

*René Rostaing, Ampuis*

U. 1.5cm BC or better, excellent appearance,  
LSTL, 1LSCL

**Côte-Rôtie 'Côte Blonde' 1994 (1)**

*René Rostaing, Ampuis*

Excellent level and appearance, LSTL, LSCL

**Côte-Rôtie 'Côte Blonde' 2009 (6)**

*René Rostaing, Ampuis*

Excellent level and appearance, 1LNL

**R** 12 bottles

**Per lot: € 800 – 1100**

**924**

**Cornas 1994 (2)**

*Domaine Clape, Cornas*

U. 1.5cm BC or better, excellent appearance,  
1LSTL

**Crozes-Hermitage 'La Guiraudes' 1995 (1)**

*Alain Graillot, Crozes-Hermitage*

U. 1.5cm BC, LSTL

**Hermitage 2001 (2)**

*Domaine Yann Chave, Crozes-Hermitage*

U. 1.5cm BC or better, excellent appearance,  
1WRL

**R** 5 bottles

**Per lot: € 150 – 220**

**925**

**Cotes du Rhône Villages 'Saint-Gervais  
Syrius' 2009 (6)**

*Domaine Clavel, Assas*

Excellent level and appearance

**Costières de Nîmes 'Cuvée Saint Cécile'  
2007 (6)**

*Château l'Ermitage*

Excellent level and appearance, 1LNL

**Gigondas 'La Louisiane' 2005 (6)**

*Domaine Saint-Damien, Gigondas*

U. 1 cm BC or better, excellent appearance

**R** 18 bottles (OCB)

**Per lot: € 260 – 360**

**926**

**Châteauneuf-du-Pape 2001 (3)**

*Maison Tardieu-Laurent, Lourmarin*

U. 2cm BC or better, LSCL

**Châteauneuf-du-Pape 1988 (1) 1.5ltr**

*Château de Beaucastel, Courthezon*

U. 4cm BC, LSTL, LNL, LCC, SOS

**Châteauneuf-du-Pape 1994 (1)**

*Domaine du Vieux Télégraphe, Bédarrides*

Excellent level and appearance

**Châteauneuf-du-Pape 1999 (2)**

*Domaine Clos des Papes,*

*Châteauneuf-du-Pape*

Excellent level and appearance, LSTL

**Châteauneuf-du-Pape 'Chaupin' 2007 (3)**

*Domaine de la Janasse, Courthezon*

Excellent level and appearance

**R** 9 bottles & 1 magnum

**Per lot: € 420 – 520**

**927**

**Châteauneuf-du-Pape 'Vieilles Vignes'  
2007**

*Domaine La Milliere, Orange*

U. 1 cm BC, excellent appearance

**R** 6 bottles (OCB)

**Per lot: € 160 – 220**

**928**

**Hermitage Blanc 2001 (1)**

*Domaine Jean-Louis Chave, Mauves*

Excellent level and appearance, LNL

**Hermitage 2005 (2)**

*Domaine Jean-Louis Chave, Mauves*

Excellent level and appearance

**Hermitage 2003 (4)**

*Domaine Jean-Louis Chave, Mauves*

Excellent level and appearance

**Côte-Rôtie 'Côte Blonde' 1995 (2)**

*René Rostaing, Ampuis*

U. 1 cm BC, excellent appearance, 1LISL, 1LNL

**Côte-Rôtie 'La Landonne' 1995 (1)**

*René Rostaing, Ampuis*

U. 1 cm BC, excellent appearance

**M** 10 bottles

**Per lot: € 1850 – 2900**

**929**

**Châteauneuf-du-Pape 2007 (6)**

*Domaine Marcoux, Châteauneuf-du-Pape*

Excellent level and appearance, 1LSTL

**Châteauneuf-du-Pape 'Vieilles Vignes'  
2007 (3)**

*Domaine Chante Cigale,*

*Châteauneuf-du-Pape*

Excellent level and appearance

**R** 9 bottles

**Per lot: € 200 – 300**

**930**

**Cairanne 'Cuvée l'Ebrescade' 2005**

*Domaine Marcel Richaud, Cairanne*

U. 1.5cm BC or better, excellent appearance,  
LSTL, 1LNL

**R** 5 bottles

**Per lot: € 40 – 60**

**931**

**Châteauneuf-du-Pape 2009**

*Domaine Grand Tinel,*

*Châteauneuf-du-Pape*

Excellent level and appearance, LISL

**R** 12 bottles

**Per lot: € 280 – 380**

**932**

**Hermitage 'La Chapelle' 1981 (1)**

*Paul Jaboulet Aîné, Tain l'Hermitage*

U. 3cm BC, HSTL, NL, TL, LPC

**Hermitage Blanc 'Le Chevalier de  
Sterinberg' 1992 (1)**

*Paul Jaboulet Aîné, Tain l'Hermitage*

U. 2cm BC, LSTL, LNL, LDC

**Crozes-Hermitage 1981 (1)**

*Paul Jaboulet Aîné, Tain l'Hermitage*

U. 4cm BC, HSTL, TL, LDC

**Côte-Rôtie 'La Viaillère' 1984 (1)**

*Dervieux-Thaize, Verenay-Ampuis*

U. 2.5cm BC, LSTL, LSCL

**M** 4 bottles

**Per lot: € 150 – 250**

**933**

**Hermitage 2000**

*Domaine Jean-Louis Chave, Mauves*

Excellent level and appearance, 1LNL

**R** 12 bottles (OCB)

**Per lot: € 1200 – 1600**

**934**

**Châteauneuf-du-Pape 2005 (2)**

*Le Vieux Donjon, Châteauneuf-du-Pape*

U. 1 cm BC, excellent appearance, 1LNL

**Châteauneuf-du-Pape 'La Crau' 2004 (3)**

*Domaine du Vieux Télégraphe, Bédarrides*

U. 1 cm BC, excellent appearance

**Châteauneuf-du-Pape 2005 (1)**

*Domaine Clos des Papes,*

*Châteauneuf-du-Pape*

Excellent level and appearance, LSTL

**Châteauneuf-du-Pape 2007 (1)**

*Domaine Clos des Papes,*

*Châteauneuf-du-Pape*

Excellent level and appearance, LSTL

**R** 7 bottles

**Per lot: € 320 – 420**

**935**

**Châteauneuf-du-Pape 1994**

*Château La Nerthe, Châteauneuf-du-Pape*

U. 2cm BC or better, LSTL, LL

**R** 5 bottles

**Per lot: € 100 – 140**



## Nine different vintages of Hermitage La Chapelle, from the cellars of Paul Jaboulet Aîné

The House of Paul Jaboulet Aîné is one of the Rhône's most recognizable wineries. The reputation of Jaboulet wines rests on the quality of the well-situated and well-tended vineyards, on low yields, careful vinification, and diligent aging in oak casks. The Jaboulet family prefers carefully integrated oak aging, in which the influence of wood is never allowed to become excessive. Since this is an important point, they have their own cooper who makes and maintains their stock of barrels. In 2005 news came that the entire family business had been sold to Franco-Swiss financier, Jean-Jacques Frey, who also owns Château La Lagune in Bordeaux as well as having a large holding in Champagne house Billecart-Salmon. His daughter, Caroline Frey, is in charge of winemaking with expert consultant Denis Dubordieu. Jaboulet wines symbolize robustness and elegance, essential qualities of great wines. Their crown jewel is their Hermitage "La Chapelle" which Clive Coates states "is one of the great red wines of the world."



The wine takes its name from the famous chapel, owned by the Jaboulet family, which overlooks the town of Tain-l'Hermitage. During the 13th century, the Chevalier de Stérimberg made it his home on his return from the crusades. We are very proud to offer nine different vintages of "La Chapelle," ranging from 1983 to 2005. These wines come directly from the Jaboulet cellars, and are therefore of guaranteed good provenance and excellent quality.

### 936 Hermitage 'La Chapelle' 1983

*Paul Jaboulet Aîné, Tain l'Hermitage*

Excellent level and appearance

**R** 3 magnums - 1.5ltr

**Per lot: € 2000 – 3000**

### 937 Hermitage 'La Chapelle' 1985

*Paul Jaboulet Aîné, Tain l'Hermitage*

Excellent level and appearance

**R** 12 bottles

**Per lot: € 3000 – 4000**

### 938 Hermitage 'La Chapelle' 1988

*Paul Jaboulet Aîné, Tain l'Hermitage*

Excellent level and appearance

**R** 12 bottles

**Per lot: € 3000 – 4000**

### 939 Hermitage 'La Chapelle' 1997

*Paul Jaboulet Aîné, Tain l'Hermitage*

Excellent level and appearance

**R** 12 bottles

**Per lot: € 1000 – 1500**

### 940 Hermitage 'La Chapelle' 1997

*Paul Jaboulet Aîné, Tain l'Hermitage*

Excellent level and appearance

**R** 3 magnums - 1.5ltr

**Per lot: € 600 – 800**

### 941 Hermitage 'La Chapelle' 1997

*Paul Jaboulet Aîné, Tain l'Hermitage*

Excellent level and appearance

**R** 3 magnums - 1.5ltr

**Per lot: € 600 – 800**

### 942 Hermitage 'La Chapelle' 1999

*Paul Jaboulet Aîné, Tain l'Hermitage*

Excellent level and appearance

**R** 12 bottles

**Per lot: € 1000 – 1500**

### 943 Hermitage 'La Chapelle' 1999

*Paul Jaboulet Aîné, Tain l'Hermitage*

Excellent level and appearance

**R** 3 magnums - 1.5ltr

**Per lot: € 600 – 800**

### 944 Hermitage 'La Chapelle' 1999

*Paul Jaboulet Aîné, Tain l'Hermitage*

Excellent level and appearance

**R** 3 magnums - 1.5ltr

**Per lot: € 600 – 800**

### 945 Hermitage 'La Chapelle' 2001

*Paul Jaboulet Aîné, Tain l'Hermitage*

Excellent level and appearance

**R** 12 bottles

**Per lot: € 1000 – 1500**

### 946 Hermitage 'La Chapelle' 2001

*Paul Jaboulet Aîné, Tain l'Hermitage*

Excellent level and appearance

**R** 3 magnums - 1.5ltr

**Per lot: € 600 – 800**

### 947 Hermitage 'La Chapelle' 2001

*Paul Jaboulet Aîné, Tain l'Hermitage*

Excellent level and appearance

**R** 3 magnums - 1.5ltr

**Per lot: € 600 – 800**

### 948 Hermitage 'La Chapelle' 2003

*Paul Jaboulet Aîné, Tain l'Hermitage*

Excellent level and appearance

**R** 12 bottles

**Per lot: € 1000 – 1500**

### 949 Hermitage 'La Chapelle' 2003

*Paul Jaboulet Aîné, Tain l'Hermitage*

Excellent level and appearance

**R** 3 magnums - 1.5ltr

**Per lot: € 600 – 800**

### 950 Hermitage 'La Chapelle' 2003

*Paul Jaboulet Aîné, Tain l'Hermitage*

Excellent level and appearance

**R** 3 magnums - 1.5ltr

**Per lot: € 600 – 800**

### 951 Hermitage 'La Chapelle' 2004

*Paul Jaboulet Aîné, Tain l'Hermitage*

Excellent level and appearance

**R** 12 bottles

**Per lot: € 1500 – 1800**

### 952 Hermitage 'La Chapelle' 2004

*Paul Jaboulet Aîné, Tain l'Hermitage*

Excellent level and appearance

**R** 3 magnums - 1.5ltr

**Per lot: € 900 – 1200**

### 953 Hermitage 'La Chapelle' 2004

*Paul Jaboulet Aîné, Tain l'Hermitage*

Excellent level and appearance

**R** 3 magnums - 1.5ltr

**Per lot: € 900 – 1200**





**955**  
**Hermitage 'La Chapelle' 2005**  
*Paul Jaboulet Aîné, Tain l'Hermitage*  
 Excellent level and appearance  
**R** 3 magnums - 1.5ltr  
**Per lot: € 600 – 800**

**956**  
**Hermitage 'La Chapelle' 2005**  
*Paul Jaboulet Aîné, Tain l'Hermitage*  
 Excellent level and appearance  
**R** 3 magnums - 1.5ltr  
**Per lot: € 600 – 800**

**954**  
**Hermitage 'La Chapelle' 2005**  
*Paul Jaboulet Aîné, Tain l'Hermitage*  
 Excellent level and appearance  
**R** 12 bottles  
**Per lot: € 1000 – 1500**

**957**  
**Hermitage 1993**  
*M. Chapoutier, Tain l'Hermitage*  
 U. 2.5cm BC or better, excellent appearance,  
 3LSTL  
**R** 5 bottles  
**Per lot: € 200 – 300**

**958**  
**Châteauneuf-du-Pape 2008 (6)**  
*Promenades des Papes*  
 Excellent level and appearance, 5LSTL, 1LNL  
**Châteauneuf-du-Pape 'Les Cèdres' 2006 (6)**  
*Paul Jaboulet Aîné*  
 Excellent level and appearance, 2LSTL  
**R** 12 bottles (1OCB)  
**Per lot: € 240 – 340**

**959**  
**Châteauneuf-du-Pape 1995 (7)**  
*Domaine du Haut des Terres Blanches*  
 U. 2.5cm BC or better, excellent appearance  
**Châteauneuf-du-Pape 1994 (8)**  
*Château La Nerthe*  
 U. 2cm BC or better, excellent appearance,  
 1LNL, 2LSTL  
**R** 15 bottles  
**Per lot: € 320 – 420**

**960**  
**Châteauneuf-du-Pape 2004**  
*Clos Saint Jean*  
 Excellent level and appearance  
**R** 12 bottles  
**Per lot: € 340 – 440**

## PROVENCE, LANGUEDOC & SOUTH WEST OF FRANCE

**961**  
**Domaine de Baron'Arques 1999**  
*Baronne Philipinne de Rothschild, Limoux*  
 Excellent level and appearance  
**R** 6 bottles (OWC)  
**Per lot: € 120 – 150**

**962**  
**Château Bouscassé 1989 (1)**  
*Alain Brumont, Madiran*  
 Excellent level, LSTL  
**Château Bouscassé 1994 (3)**  
*Alain Brumont, Madiran*  
 U. BN or better, LSTL  
**Château Montus 'Cuvée Prestige' 1994 (3)**  
*Alain Brumont, Madiran*  
 U. BN, excellent appearance  
**Château d'Aydie 1990 (2)**  
*Alain Brumont, Madiran*  
 U. IN, LSTL, LCC  
**R** 9 bottles  
**Per lot: € 90 – 130**

**963**  
**Domaine de Trévallon 1995 (6)**  
*VDP des Bouches du Rhône*  
 U. TS or better, excellent appearance  
**Montpeyroux 'Côte Rousse' 1998 (3)**  
*Domaine de l'Aiguelière, Montpeyroux*  
 U. BN or better, excellent appearance, 1LNL  
**R** 9 bottles  
**Per lot: € 170 – 230**

**964**  
**Mas de Daumas Gassac 2000**  
*Vin de Pays de l'Hérault*  
 U. 1cm BC or better, excellent appearance  
**R** 12 bottles (OCB)  
**Per lot: € 440 – 540**

**965**  
**Bandol Cuvée La Tourtine 1993**  
*Domaine Tempier, Le Plan du Castellet*  
 U. IN, excellent appearance  
**R** 12 bottles  
**Per lot: € 360 – 460**

**966**  
**Bandol 'Cuvée la Migoua' 1992**  
*Domaine Tempier, Bandol*  
 U. TS or better, LSTL, 2SCL  
**R** 6 bottles  
**Per lot: € 280 – 380**



**967**

**Bandol Cuvée La Tourtine 1997 (6)**  
*Domaine Tempier, Le Plan du Castellet*  
U. IN, excellent appearance  
**Bandol Cuvée La Tourtine 1996 (6)**  
*Domaine Tempier, Le Plan du Castellet*  
U. IN, excellent appearance, 2LSCL  
**R** 12 bottles  
**Per lot: € 320 – 420**

**968**

**Bandol Cuvée Cabassaou 1999 (3)**  
*Domaine Tempier, Le Plan du Castellet*  
U. IN, excellent appearance  
**Bandol Cuvée La Migoua 1999 (3)**  
*Domaine Tempier, Le Plan du Castellet*  
U. IN, excellent appearance  
**Bandol Cuvée Spéciale 1999 (3)**  
*Domaine Tempier, Le Plan du Castellet*  
U. IN, excellent appearance  
**Bandol Cuvée La Tourtine 1999 (3)**  
*Domaine Tempier, Le Plan du Castellet*  
U. IN, excellent appearance  
**R** 12 bottles  
**Per lot: € 340 – 440**

**969**

**Bandol Cuvée La Tourtine 1998 (5)**  
*Domaine Tempier, Le Plan du Castellet*  
U. IN, excellent appearance  
**Bandol Cuvée La Migoua 1998 (4)**  
*Domaine Tempier, Le Plan du Castellet*  
U. IN, excellent appearance  
**R** 9 bottles  
**Per lot: € 360 – 460**

**970**

**Bandol Cuvée Spéciale 1998 (6)**  
*Domaine Tempier, Le Plan du Castellet*  
U. IN, excellent appearance  
**Bandol Cuvée Spéciale 2001 (6)**  
*Domaine Tempier, Le Plan du Castellet*  
U. TS or better, excellent appearance  
**R** 12 bottles  
**Per lot: € 240 – 340**

**971**

**Bandol Cuvée La Migoua 2003 (6)**  
*Domaine Tempier, Le Plan du Castellet*  
U. BN or better, excellent appearance  
**Bandol Cuvée La Tourtine 2003 (6)**  
*Domaine Tempier, Le Plan du Castellet*  
U. BN or better, excellent appearance  
**R** 12 bottles (1OCB)  
**Per lot: € 320 – 420**

**972**

**Bandol Cuvée Cabassaou 2000 (6)**  
*Domaine Tempier, Le Plan du Castellet*  
U. BN or better, excellent appearance  
**Bandol Cuvée La Tourtine 2000 (6)**  
*Domaine Tempier, Le Plan du Castellet*  
U. BN or better, excellent appearance  
**R** 12 bottles (1OCB)  
**Per lot: € 400 – 600**

**973**

**Bandol Cuvée La Migoua 2001 (6)**  
*Domaine Tempier, Le Plan du Castellet*  
U. IN, excellent appearance, 1LSCL, 3LSTL  
**Bandol Cuvée La Tourtine 2001 (6)**  
*Domaine Tempier, Le Plan du Castellet*  
U. IN, excellent appearance  
**R** 12 bottles  
**Per lot: € 340 – 440**

**974**

**Bandol 'Cuvée Spéciale' 1993**  
*Domaine Tempier, Bandol*  
U. IN, LSTL, 2SCL  
**R** 8 bottles  
**Per lot: € 300 – 400**

**975**

**Collioure 'Clos du Moulin' 1995 (4)**  
*Domaine du Mas Blanc, Banyuls-sur-Mer*  
U. 2cm BC or better, LSTL, 1LNL, 1NL  
**Collioure 'Les Junquets' 1996 (9)**  
*Domaine du Mas Blanc, Banyuls-sur-Mer*  
U. 1.5cm BC or better, excellent appearance, LSTL  
**R** 13 bottles  
**Per lot: € 240 – 340**

**976**

**Château d'Aydie 1994 (20)**  
*Alain Brumont, Madiran*  
U. BN or better, LSTL, 6LSCL, 2SCL, 1TL  
**R** 20 bottles  
**Château d'Aydie 1995 (12)**  
*Alain Brumont, Madiran*  
U. TS or better, LSTL, 5LSCL  
**R** 12 bottles  
**Per lot: € 425 – 625**

**977**

**Cyrécée' Collioure Rouge 2009**  
*Abbe Rous, Collioure*  
Excellent level and appearance  
**R** 12 bottles (2OWC)  
**Per lot: € 180 – 240**

**978**

**Cuvée des Peintres Rosé 2009**  
*Abbe Rous, Collioure*  
Excellent level and appearance  
**P** 24 bottles (4OCB)  
**Per lot: € 90 – 130**

**979**

**Saumur, Le Rubis Perle Vin Mousseux**  
*Tessier et Fils, Sanziers*  
Excellent level and appearance  
**S** 24 bottles (4OCB)  
**Per lot: € 90 – 130**

**980**

**Saumur, Le Rubis Perle Vin Mousseux**  
*Tessier et Fils, Sanziers*  
Excellent level and appearance  
**S** 24 bottles (4OCB)  
**Per lot: € 90 – 130**

**981**

**VDP d'Oc 'Lumière d'Argent' Merlot 2000**  
*Les Crus Prévendus, Languedoc*  
U. BN or better, excellent appearance, 3LNL  
**R** 12 bottles (OWC)  
**Per lot: € 50 – 90**

**982**

**Sancerre 'Les Belles Côtes' 2011**  
*Roger & Didier Raimbault, Chaudenay*  
Excellent level and appearance  
**W** 12 bottles (OCB)  
**Per lot: € 110 – 150**

**983**

**Sancerre 'Les Belles Côtes' 2011**  
*Roger & Didier Raimbault, Chaudenay*  
Excellent level and appearance  
**W** 22 bottles (OCB)  
**Per lot: € 200 – 280**

**984**

**Mas Daumas Gassac 1996 (6)**  
*Vin de Pays de l'Hérault*  
U. 1.5cm BC or better, LSTL, 2LNL  
**Mas Daumas Gassac 1989 (1)**  
*Vin de Pays de l'Hérault*  
U. 1.5cm BC, STL, SCL  
**Mas Daumas Gassac 2000 (6)**  
*Vin de Pays de l'Hérault*  
U. 1cm BC or better, LSTL, 2TL, 3LNL  
**R** 13 bottles  
**Per lot: € 300 – 400**

**985**

**No Lot**

**986**

**Bandol 'Longue Garde' 1998 (7)**  
*Château Jean-Pierre Gaussen, La Cadière d'Azur*  
U. BN or better, excellent appearance, 1LSCL  
**Bandol 'Cuvée La Tourtine' 2005 (4)**  
*Domaine Tempier, Le Plan du Castellet*  
U. IN, excellent appearance  
**Bandol 2000 (3) 375ml**  
*Domaine Tempier, Le Plan du Castellet*  
Excellent level and appearance  
**R** 11 bottles & 3 half bottles - 375ml  
**Per lot: € 320 – 440**



987

**Savennières 'Clos de la Coulée de Serrant' 1987 (3)**

*Nicolas Joly, Savennières*

U. 5.5cm BC or better, excellent appearance, 1LDC

**Savennières 'Clos de la Coulée de Serrant' 1991 (2)**

*Nicolas Joly, Savennières*

U. 2.5cm BC or better, excellent appearance, LWRL, 1LNL

**Savennières 'Clos de la Coulée de Serrant' 1990 (5)**

*Nicolas Joly, Savennières*

U. 2.5cm BC or better, excellent appearance, 1LNL

**W** 10 bottles

Per lot: € 400 – 500

988

**Château du Hureau 2006 (3)**

*Saumur-Champigny*

U. 1.5cm BC or better, excellent appearance

**Château du Hureau 2008 (9)**

*Saumur-Champigny*

U. 2.5cm BC or better, excellent appearance

**M** 12 bottles

Per lot: € 80 – 140

989

**Cahors 'Le Prestige' 2001 (11)**

*Château Du Cèdre*

U. BN or better, excellent appearance

**Cahors 'Cuvée Dame Honeur' 1989 (1)**

*Château Lagrezette*

U. IN, STL, LNL

**R** 12 bottles

Per lot: € 140 – 180

990

No Lot

991

**Château Montus 2002**

*Alain Brumont, Madiran*

U. IN, 7WRL, 3STL, 3SCL

**R** 12 bottles

Per lot: € 140 – 240

992

**Château d'Aydie 1996 (11)**

*Alain Brumont, Madiran*

U. BN or better, excellent appearance

**Château d'Aydie 1997 (1)**

*Alain Brumont, Madiran*

U. BN, excellent appearance

**R** 12 bottles

Per lot: € 140 – 180

## LOIRE

993

**Pouilly-Fumé 'Les Chailloux Silex' 2010**

*Domaine Chatelain, Pouilly-sur-Loire*

Excellent level and appearance

**W** 12 bottles (OCB)

Per lot: € 110 – 170

994

**Pouilly-Fumé 'Les Chailloux Silex' 2010**

*Domaine Chatelain, Pouilly-sur-Loire*

Excellent level and appearance

**W** 12 bottles (OCB)

Per lot: € 110 – 170

995

**Pouilly-Fumé 'Les Chailloux Silex' 2010**

*Domaine Chatelain, Pouilly-sur-Loire*

Excellent level and appearance

**W** 12 bottles (OCB)

Per lot: € 110 – 170

996

**Pouilly-Fumé 'Les Chailloux Silex' 2010**

*Domaine Chatelain, Pouilly-sur-Loire*

Excellent level and appearance

**W** 12 bottles (OCB)

Per lot: € 110 – 170

997

**Pouilly-Fumé 'Les Chailloux Silex' 2010**

*Domaine Chatelain, Pouilly-sur-Loire*

Excellent level and appearance

**W** 12 bottles (OCB)

Per lot: € 110 – 170

998

**Pouilly-Fumé 'Les Chailloux Silex' 2010**

*Domaine Chatelain, Pouilly-sur-Loire*

Excellent level and appearance

**W** 12 bottles (OCB)

Per lot: € 110 – 170

999

**Pouilly-Fumé 'Les Chailloux Silex' 2010**

*Domaine Chatelain, Pouilly-sur-Loire*

Excellent level and appearance

**W** 12 bottles (OCB)

Per lot: € 110 – 170

1000

**Pouilly-Fumé 'Les Chailloux Silex' 2010**

*Domaine Chatelain, Pouilly-sur-Loire*

Excellent level and appearance

**W** 12 bottles (OCB)

Per lot: € 110 – 170

1001

**Pouilly-Fumé 'Les Chailloux Silex' 2010**

*Domaine Chatelain, Pouilly-sur-Loire*

Excellent level and appearance

**W** 12 bottles (OCB)

Per lot: € 110 – 170

1002

**Pouilly-Fumé 'Les Chailloux Silex' 2010**

*Domaine Chatelain, Pouilly-sur-Loire*

Excellent level and appearance

**W** 12 bottles (OCB)

Per lot: € 110 – 170

1003

**Pouilly-Fumé 'Les Chailloux Silex' 2010**

*Domaine Chatelain, Pouilly-sur-Loire*

Excellent level and appearance

**W** 12 bottles (OCB)

Per lot: € 110 – 170

1004

**Pouilly-Fumé 'Les Chailloux Silex' 2010**

*Domaine Chatelain, Pouilly-sur-Loire*

Excellent level and appearance

**W** 12 bottles (OCB)

Per lot: € 110 – 170

1005

**Pouilly-Fumé 'Les Chailloux Silex' 2010**

*Domaine Chatelain, Pouilly-sur-Loire*

Excellent level and appearance

**W** 12 bottles (OCB)

Per lot: € 110 – 170

1006

**Pouilly-Fumé 'Les Chailloux Silex' 2010**

*Domaine Chatelain, Pouilly-sur-Loire*

Excellent level and appearance

**W** 12 bottles (OCB)

Per lot: € 110 – 170

1007

**Pouilly-Fumé 'Les Chailloux Silex' 2010**

*Domaine Chatelain, Pouilly-sur-Loire*

Excellent level and appearance

**W** 12 bottles (OCB)

Per lot: € 110 – 170

1008

**Pouilly-Fumé 'Les Chailloux Silex' 2010**

*Domaine Chatelain, Pouilly-sur-Loire*

Excellent level and appearance

**W** 12 bottles (OCB)

Per lot: € 110 – 170

1009

**Pouilly-Fumé 'Les Chailloux Silex' 2010**

*Domaine Chatelain, Pouilly-sur-Loire*

Excellent level and appearance

**W** 12 bottles (OCB)

Per lot: € 110 – 170

1010

**Sancerre 'Les Grands Champs' 2010**

*Domaine Fouassier, Sancerre*

Excellent level and appearance

**W** 12 bottles (2OCB)

Per lot: € 100 – 140

1011

**Sancerre 'Les Grands Champs' 2010**

*Domaine Fouassier, Sancerre*

Excellent level and appearance

**W** 12 bottles (2OCB)

Per lot: € 100 – 140



**1012**

**Sancerre 'Les Grands Champs' 2010**

*Domaine Fouassier, Sancerre*

Excellent level and appearance

**W** 12 bottles (2OCB)

Per lot: € 100 – 140

**1013**

**Sancerre 'Les Grands Champs' 2010**

*Domaine Fouassier, Sancerre*

Excellent level and appearance

**W** 12 bottles (2OCB)

Per lot: € 100 – 140

**1014**

**Sancerre 'Les Grands Champs' 2010**

*Domaine Fouassier, Sancerre*

Excellent level and appearance

**W** 12 bottles (2OCB)

Per lot: € 100 – 140

**1015**

**Sancerre 'Les Grands Champs' 2010**

*Domaine Fouassier, Sancerre*

Excellent level and appearance

**W** 12 bottles (2OCB)

Per lot: € 100 – 140

**1016**

**Sancerre 'Les Grands Champs' 2010**

*Domaine Fouassier, Sancerre*

Excellent level and appearance

**W** 12 bottles (2OCB)

Per lot: € 100 – 140

**1017**

**Sancerre 'Les Grands Champs' 2010**

*Domaine Fouassier, Sancerre*

Excellent level and appearance

**W** 12 bottles (2OCB)

Per lot: € 100 – 140

**1018**

**Sancerre 'Les Grands Champs' 2010**

*Domaine Fouassier, Sancerre*

Excellent level and appearance

**W** 12 bottles (2OCB)

Per lot: € 100 – 140

**1019**

**Sancerre 'Les Grands Champs' 2010**

*Domaine Fouassier, Sancerre*

Excellent level and appearance

**W** 12 bottles (2OCB)

Per lot: € 100 – 140

**1020**

**Sancerre 'Les Grands Champs' 2010**

*Domaine Fouassier, Sancerre*

Excellent level and appearance

**W** 12 bottles (2OCB)

Per lot: € 100 – 140

**1021**

**VDP du Val de Loire 'La Garde' 2011**

*Château Pierre Bise, Beaulieu-sur-Layon*

Excellent level and appearance

**W** 24 bottles (4OCB)

Per lot: € 140 – 200

**1022**

**VDP du Val de Loire 'La Garde' 2011**

*Château Pierre Bise, Beaulieu-sur-Layon*

Excellent level and appearance

**W** 24 bottles (4OCB)

Per lot: € 140 – 200

**1023**

**VDP du Val de Loire 'La Garde' 2011**

*Château Pierre Bise, Beaulieu-sur-Layon*

Excellent level and appearance

**W** 24 bottles (4OCB)

Per lot: € 140 – 200

**1024**

**VDP du Val de Loire 'La Garde' 2011**

*Château Pierre Bise, Beaulieu-sur-Layon*

Excellent level and appearance

**W** 24 bottles (4OCB)

Per lot: € 140 – 200

**1025**

**VDP du Val de Loire 'La Garde' 2011**

*Château Pierre Bise, Beaulieu-sur-Layon*

Excellent level and appearance

**W** 24 bottles (4OCB)

Per lot: € 140 – 200

**1026**

**VDP du Val de Loire 'La Garde' 2011**

*Château Pierre Bise, Beaulieu-sur-Layon*

Excellent level and appearance

**W** 24 bottles (4OCB)

Per lot: € 140 – 200

**1027**

**Savennières 'Clos le Grand Beaupréau' 2010**

*Château Pierre Bise, Beaulieu-sur-Layon*

Excellent level and appearance

**W** 10 bottles (2OCB)

Per lot: € 100 – 150

**1028**

**Savennières 'Clos le Grand Beaupréau' 2010**

*Château Pierre Bise, Beaulieu-sur-Layon*

Excellent level and appearance

**W** 12 bottles (2OCB)

Per lot: € 120 – 180

**1029**

**Savennières 'Clos le Grand Beaupréau' 2010**

*Château Pierre Bise, Beaulieu-sur-Layon*

Excellent level and appearance

**W** 12 bottles (2OCB)

Per lot: € 120 – 180

**1030**

**Savennières 'Clos le Grand Beaupréau' 2010**

*Château Pierre Bise, Beaulieu-sur-Layon*

Excellent level and appearance

**W** 12 bottles (2OCB)

Per lot: € 120 – 180

**1031**

**Savennières 'Clos le Grand Beaupréau' 2010**

*Château Pierre Bise, Beaulieu-sur-Layon*

Excellent level and appearance

**W** 12 bottles (2OCB)

Per lot: € 120 – 180

**1032**

**Chignin Bergeron 'Fleur de Roussanne' 2010**

*Jean Perrier et Fils, Les Marches*

Excellent level and appearance

**W** 12 bottles (OCB)

Per lot: € 100 – 180

**1033**

**Chignin Bergeron 'Fleur de Roussanne' 2010**

*Jean Perrier et Fils, Les Marches*

Excellent level and appearance

**W** 12 bottles (OCB)

Per lot: € 100 – 180

**1034**

**Chignin Bergeron 'Fleur de Roussanne' 2010**

*Jean Perrier et Fils, Les Marches*

Excellent level and appearance

**W** 12 bottles (OCB)

Per lot: € 100 – 180

**1035**

**Chignin Bergeron 'Fleur de Roussanne' 2010**

*Jean Perrier et Fils, Les Marches*

Excellent level and appearance

**W** 12 bottles (OCB)

Per lot: € 100 – 180

**1036**

**Chignin Bergeron 'Fleur de Roussanne' 2010**

*Jean Perrier et Fils, Les Marches*

Excellent level and appearance

**W** 12 bottles (OCB)

Per lot: € 100 – 180

**1037**

**Chignin Bergeron 'Fleur de Roussanne' 2010**

*Jean Perrier et Fils, Les Marches*

Excellent level and appearance

**W** 12 bottles (OCB)

Per lot: € 100 – 180



**1038**

**Chignin Bergeron 'Fleur de Roussanne' 2010**

*Jean Perrier et Fils, Les Marches*

Excellent level and appearance

**W** 12 bottles (OCB)

Per lot: € 100 – 180

**1039**

**Chignin Bergeron 'Fleur de Roussanne' 2010**

*Jean Perrier et Fils, Les Marches*

Excellent level and appearance

**W** 12 bottles (OCB)

Per lot: € 100 – 180

**1040**

**Faugères 'Rarissime' 2001**

*Mas Gabinele, Autignac*

U. BN, excellent appearance

**R** 6 bottles (OWC)

Per lot: € 80 – 120

**1041**

**Bandol 'Cuvée Cabassaou' 1990**

*Domaine Tempier, Le Plan du Castellet*

U. IN, excellent appearance, 4LSTL

**R** 6 bottles

Per lot: € 340 – 440

**1042**

**Bandol 'Cuvée Cabassaou' 1998**

*Domaine Tempier, Le Plan du Castellet*

U. 1cm BC, excellent appearance, 1LSTL

**R** 6 magnums - 1.5ltr (OCB)

Per lot: € 650 – 850

**1043**

**Château Montus 'Cuvée Prestige' 2000**

*Alain Brumont, Madiran*

U. BN or better, excellent appearance

**R** 12 bottles (OWC)

Per lot: € 260 – 360

**1044**

**Château Bouscassé 'Vieilles Vignes' 2000**

*Alain Brumont, Madiran*

U. BN or better, excellent appearance

**R** 12 bottles (OWC)

Per lot: € 240 – 340

**1045**

**Bandol 'Cuvée Cabassaou' 1995**

*Domaine Tempier, Le Plan du Castellet*

U. IN, excellent appearance

**R** 6 bottles (OWC)

Per lot: € 360 – 460

**1046**

**Pouilly Fumé 2010**

*Domaine Cedrick Bardin, Pouilly-sur-Loire*

Excellent level, 1 3.5cm BC, 6LSTL, 1SOS

**W** 12 bottles (OCB)

Per lot: € 80 – 120

**1047**

**Vouvray Sec 2010**

*Domaine de Coteaux de la Biche*

Excellent level and appearance, LSTL

**R** 12 bottles (OCB)

Per lot: € 100 – 140

**1048**

**Bandol Rosé 2007**

*Domaine Tempier, Le Plan de Castellet*

U. BN or better, excellent appearance

**P** 12 bottles (OCB)

Per lot: € 120 – 160

**1049**

**Bandol Rosé 2007**

*Domaine Tempier, Le Plan de Castellet*

U. BN or better, excellent appearance

**P** 10 bottles (OCB)

Per lot: € 100 – 140



**1050**

**Sancerre Pinot Rosé 2010 (12)**

*Lucien Crochet, Bué*

Excellent level and appearance

**Sancerre Rouge 2009 (5)**

*Domaine Fournier, Verdigny*

Excellent level and appearance

**M** 17 bottles (2OCB)

Per lot: € 160 – 220

**1051**

**Sancerre 'Les Belle Vignes' 2009**

*Domaine Fournier*

Excellent level and appearance

**W** 12 bottles

Per lot: € 90 – 130

**1052**

**Sancerre 'Les Belle Vignes' 2009**

*Domaine Fournier*

Excellent level and appearance

**W** 31 bottles

Per lot: € 90 – 130

**1053**

**Quarts De Chaume 'Les Guerches' 1999**

*Château La Variere, Brissac*

U. 2cm BC or better, excellent appearance

**W** 12 jennies - 500ml (OWC)

Per lot: € 300 – 400

**1054**

**Bonnezeaux 'Les Melleresses' 2002**

*Château La Variere, Brissac*

U. 2cm BC or better, excellent appearance

**R** 10 jennies - 500ml (OCB)

Per lot: € 250 – 350

## ITALY

**1055**

**Brunello di Montalcino 1990 (2)**

*Ciacci Piccolomini d'Aragona,*

*Montalcino Siena*

Excellent level and appearance, 1CUC

**Brunello di Montalcino 'Vigna di**

**Pianrosso' 1990 (1)**

*Ciacci Piccolomini d'Aragona,*

*Montalcino Siena*

Excellent level and appearance, LNL

**Brunello di Montalcino 'Vigna di**

**Pianrosso' 1995 (2)**

*Ciacci Piccolomini d'Aragona,*

*Montalcino Siena*

Excellent level and appearance

**R** 5 bottles

Per lot: € 280 – 380

**1056**

**Langhe Chardonnay 'Moné' 2010**

*Serradenari, La Morra*

Excellent level and appearance

**W** 24 bottles (4OCB)

Per lot: € 180 – 240



**1057**

**Langhe Chardonnay 'Moné' 2010**

*Serradenari, La Morra*

Excellent level and appearance

**W** 28 bottles (5OCB)

Per lot: € 210 – 310

**1058**

No Lot

**1059**

**Brunello di Montalcino 2001**

*Siro Pacenti, Montalcino*

Excellent level and appearance

**R** 4 bottles (OCB)

Per lot: € 150 – 200

**1060**

**Brunello di Montalcino 2004**

*Siro Pacenti, Montalcino*

U. BN or better, excellent appearance

**R** 9 bottles

Per lot: € 320 – 420

**1061**

**Brunello di Montalcino 2001**

*Valdicava, Montalcino*

U. IN, 2 excellent appearance, 2LSTL

**R** 4 bottles

Per lot: € 160 – 260

**1062**

**Brunello di Montalcino 2004 (10)**

*Salvioni Cerbaiola, Montalcino*

Excellent level and appearance, 1WL

**Brunello di Montalcino 2004 (4)**

*Podere Salicutti Piaggione, Montalcino*

Excellent level and appearance, 1WL

**R** 14 bottles (2OCB)

Per lot: € 600 – 750

**1063**

**Brunello di Montalcino 2001**

*Cerbaiona, Montalcino*

U. IN, excellent appearance, LSTL

**R** 4 bottles (OCB)

Per lot: € 200 – 300

**1064**

**Brunello di Montalcino 'Riserva' 2001**

*Case Basse di Gianfranco Soldera,*

*Montalcino*

Excellent level and appearance, 2LSCL

**R** 4 bottles

Per lot: € 500 – 800

**1065**

**Brunello di Montalcino 2004**

*Fattoria Poggio di Sotto, Montalcino*

Excellent level and appearance

**R** 5 bottles

Per lot: € 250 – 350



**1066**

**Brunello di Montalcino 2001 (5)**

*Il Poggione, Montalcino*

U. BN or better, excellent appearance

**Brunello di Montalcino 2004 (9)**

*Il Poggione, Montalcino*

U. IN, excellent appearance, 3LSCL

**R** 14 bottles (2OCB)

Per lot: € 220 – 340

**1067**

**Brunello di Montalcino 2004 (1)**

*Poggio Il Castellare, Montalcino*

Excellent level and appearance

**Brunello di Montalcino 'Tenuta Nova'**  
**2001 (3)**

*Casanova di Neri, Montalcino*

Excellent level and appearance

**Brunello di Montalcino 2004 (6)**

*Uccelliera, Montalcino*

Excellent level and appearance

**R** 10 bottles (OCB)

Per lot: € 260 – 360

**1068**

**Barolo 'Bricco Luciani' 1999**

*Silvio Grasso, La Morra*

Excellent level, LSTL, 3LNL

**R** 6 bottles

Per lot: € 150 – 200

**1069**

**Barolo 'Falletto' 2001**

*Azienda Agricola Falletto, Neive*

Excellent level and appearance, 1LNL

**R** 4 bottles

Per lot: € 240 – 320

**1070**

**Barolo 'Bric del Fiasc' 2004**

*Paolo Scavino, Castiglione Falletto*

U. IN, excellent appearance

**R** 10 bottles

Per lot: € 450 – 650

**1071**

**Barolo 'Carobric' 2004**

*Paolo Scavino, Castiglione Falletto*

U. IN, excellent appearance

**R** 6 bottles

Per lot: € 220 – 300

**1072**

**Barolo 'Vigna Rionda' 2004**

*Luigi Pira, Serralunga d'Alba*

Excellent level, 2LNL, 1WISL

**R** 6 bottles

Per lot: € 200 – 300

**1073**

**Barolo 'Sori Ginestra' 2001 (4)**

*Conterno Fantino, Monforte d'Alba*

Excellent level and appearance, 1LISL

**Barolo 'Vigna del Gris' 2004 (5)**

*Conterno Fantino, Monforte d'Alba*

Excellent level and appearance, 1LSTL

**R** 9 bottles

Per lot: € 340 – 480

**1074**

**Barolo 'Cannubis Boschis' 2001 (4)**

*Sandrone Luciano, Barolo*

Excellent level and appearance

**Barolo 'Cannubis Boschis' 2004 (4)**

*Sandrone Luciano, Barolo*

U. 1cm BC, excellent appearance, 2LSTL, 1LNL

**R** 8 bottles

Per lot: € 700 – 900

**1075**

**Barolo 2004**

*Elio Altare, La Morra*

Excellent level and appearance

**R** 9 bottles

Per lot: € 280 – 360

**1076**

**Barolo 'Pajana' 2004**

*Domenico Clerico, Monforte d'Alba*

Excellent level and appearance, 1NL

**R** 6 bottles (OCB)

Per lot: € 240 – 300





1077

**Barolo 'Cascina Francia' 2001**

*Giacomo Conterno, Monforte d'Alba*

U. 2cm BC or better, excellent appearance, LSTL

**R** 10 bottles

**Per lot: € 1000 – 1400**

1078

**Barolo Riserva 'Monfortino' 2001**

*Giacomo Conterno, Monforte d'Alba*

U. IN, excellent appearance

**R** 4 bottles

**Per lot: € 800 – 1100**



1079

**Barolo 'Brunate' 2004**

*Mario Marengo, La Morra*

Excellent level and appearance, 1LSCL, 1SCL

**R** 9 bottles

**Per lot: € 280 – 360**

1080

**Barolo 'Ciabot Mentin Ginestra' 2004 (6)**

*Domenico Clerico, Monforte d'Alba*

Excellent level and appearance, 1LNL

**Barolo 'Ciabot Mentin Ginestra' 2001 (6)**

*Domenico Clerico, Monforte d'Alba*

Excellent level, 3LSTL, 2LNL

**R** 12 bottles (OCB)

**Per lot: € 500 – 650**

1081

**Barolo 'Monprivato' 2001**

*Giuseppe Mascarello e Figlio, Monchiero*

U. 2cm BC or better, excellent appearance

**R** 8 bottles (2OCB)

**Per lot: € 500 – 700**

1082

**Terra di Lavoro Roccamonfina IGT 2007 (3)**

*Fattoria Galardi, Campania*

Excellent level and appearance

**Terra di Lavoro Roccamonfina IGT 2006 (2)**

*Fattoria Galardi, Campania*

Excellent level and appearance

**Brunello di Montalcino 2004 (2)**

*Uccelliera, Montalcino*

Excellent level and appearance

**Chianti Classico 2009 (1)**

*Isole e Olena, Barberino Val d'Elsa*

Excellent level and appearance

**Tignanello 1999 (1) 375ml**

*Marchesi Antinori, Firenze*

U. TS, LISL

**Barolo 'Sori Ginestra' 2001 (1) 375ml**

*Conterno Fantino, Monforte d'Alba*

Excellent level, LSTL

**Barolo 'Castiglione' 2000 (3) 375ml**

*Vietti, Castiglione Falletto*

Excellent level, LSTL

**R** 8 bottles and 5 half bottles - 375ml

**Per lot: € 300 – 400**

1083

**Rosso Toscana IGT Syrah 2006 (1)**

*Tua Rita, Suvereto*

U. IN, excellent appearance

**Barbera d'Asti 'Bricco dell' Uccellone' 2006 (3)**

*Giacomo Bologna Braida, Roccheta Tanaro*

Excellent level and appearance, 2ISL

**R** 4 bottles

**Per lot: € 120 – 180**

1084

**Le Stanze del Poliziano' Toscana IGT 2001 (3)**

*Poliziano, Montepulciano*

Excellent level, LSTL, 1STL

**Vino Nobile di Montepulciano 'Asinone' 2001 (6)**

*Poliziano, Montepulciano*

U. IN, 5LSTL, 1STL, 1LSCL

**R** 9 bottles

**Per lot: € 160 – 260**

1085

**Barolo 'Cerequio' 2004**

*Roberto Voerzio, La Morra*

Excellent level and appearance, 1NL

**R** 6 bottles

**Per lot: € 600 – 750**

1086

**Barolo 'San Rocco' 2004 (6)**

*Azelia di Luigi Scavino, Castiglione Falletto*

Excellent level and appearance

**Barolo 'Vigna del Gris' 2004 (5)**

*Conterno Fantino, Monforte d'Alba*

Excellent level and appearance

**R** 11 bottles (OCB)

**Per lot: € 400 – 500**

1087

**Barolo 'Rocche dell'Annunziata' Riserva 2004**

*Paolo Scavino, Castiglione Falletto*

Excellent level and appearance

**R** 4 bottles (OWC)

**Per lot: € 380 – 480**

1088

**Barolo 'Vigneto Aroborina' 2004**

*Elio Altare, La Morra*

Excellent level and appearance

**R** 6 bottles (OWC)

**Per lot: € 300 – 400**

1089

**Recioto Della Valpolicella Amarone Classico Superiore 1983**

*Bertani, Negrar*

U. 4cm BC or better, excellent appearance

**R** 5 bottles (OWC)

**Per lot: € 260 – 360**

1090

**Amarone della Valpolicella 2004**

*Cantina della Valpantena*

U. 2cm BC or better, excellent appearance

**R** 12 bottles (2OCB)

**Per lot: € 150 – 250**

1091

**Amabile del Cere' Passito Bianco 1986**

*Giuseppe Quintarelli, Negrar*

U. BN or better, excellent appearance

**W** 9 half bottles - 375ml (2OCB)

**Per lot: € 700 – 1100**

1092

**Alzero' Cabernet Franc 1994**

*Giuseppe Quintarelli, Negrar*

U. VHS or better, excellent appearance

**R** 3 bottles

**Per lot: € 450 – 650**

1093

**Alzero' Cabernet Franc 1993**

*Giuseppe Quintarelli, Negrar*

U. BN, excellent appearance

**R** 5 bottles

**Per lot: € 800 – 1300**

**1094**

**Alzero' Cabernet Franc 1985**

*Giuseppe Quintarelli, Negrar*

U. TS, excellent appearance, LSTL

**R** 2 bottles

**Per lot: € 360 – 460**

**1095**

**Amarone della Valpolicella Classico Riserva 1981**

*Giuseppe Quintarelli, Negrar*

U. 2.5cm BC, excellent appearance

**R** 1 bottle

**Per lot: € 400 – 500**

**1096**

**Amarone della Valpolicella Classico 1984**

*Giuseppe Quintarelli, Negrar*

U. 2.5cm BC, excellent appearance

**R** 1 bottle

**Per lot: € 280 – 360**

**1097**

**Amarone della Valpolicella Classico 1991**

*Giuseppe Quintarelli, Negrar*

U. 2.5cm BC, excellent appearance, LNL

**R** 1 bottle

**Per lot: € 200 – 300**

**1098**

**Ripasso della Valpolicella Classico Superiore 'Bure Alto' 2007**

*Corte Aleardi, Ferrari Carlo,*

*S. Ambrogio di Valpolicella*

Excellent level and appearance

**R** 12 bottles (2OCB)

**Per lot: € 180 – 220**

**1099**

**Valpolicella Superiore 1992**

*Romano Dal Forno, Cellore d'Illasi*

U. BN or better, excellent appearance, LSTL,

4LNL, 1LSCL

**R** 12 bottles

**Per lot: € 400 – 500**

**1100**

**Valpolicella Superiore 1991 (1)**

*Romano Dal Forno, Cellore d'Illasi*

U. IN, LSTL

**Valpolicella Superiore 1993 (2)**

*Romano Dal Forno, Cellore d'Illasi*

U. IN, LSTL, 1LNL

**Valpolicella Superiore 1994 (3)**

*Romano Dal Forno, Cellore d'Illasi*

U. IN, LSTL, 1LNL

**R** 6 bottles

**Per lot: € 260 – 320**

**1101**

**Chianti Classico Riserva 2010 (4)**

*Castellare di Castellina, Castellina in*

*Chianti*

Excellent level and appearance

**Sangiovese Maremma Toscana 2012 (1)**

*Loggia della Luna, Grosseto*

Excellent level and appearance

**R** 5 bottles

**Per lot: € 65 – 90**

**1102**

**Amarone della Valpolicella Classico 2006**

*Corte Aleardi, Ferrari Carlo,*

*S. Ambrogio di Valpolicella*

Excellent level and appearance

**R** 6 bottles (OCB)

**Per lot: € 220 – 280**

**1103**

**Amarone della Valpolicella Classico 2006**

*Corte Aleardi, Ferrari Carlo,*

*S. Ambrogio di Valpolicella*

Excellent level and appearance, 1LSCL

**R** 12 bottles (2OCB)

**Per lot: € 440 – 560**

**1104**

**Amabile del Cere' Passito Bianco 1983**

*Giuseppe Quintarelli, Negrar*

U. BN, excellent appearance

**W** 1 bottle

**Per lot: € 200 – 300**

**1105**

**Ripasso della Valpolicella Classico Superiore 'Bure Alto' 2007 (6)**

*Corte Aleardi, Ferrari Carlo,*

*S. Ambrogio di Valpolicella*

Excellent level and appearance

**Ripasso della Valpolicella Classico Superiore 'Bure Alto' 2006 (6)**

*Corte Aleardi, Ferrari Carlo,*

*S. Ambrogio di Valpolicella*

Excellent level and appearance

**R** 12 bottles (2OCB)

**Per lot: € 180 – 220**

**1106**

**Vernatsch 'Gschleier' Alte Reben 2010**

*Girlan, Sudtirol-Alto Adige*

Excellent level and appearance

**R** 12 bottles (2OCB)

**Per lot: € 100 – 180**

**1107**

**Vernatsch 'Gschleier' Alte Reben 2010**

*Girlan, Sudtirol-Alto Adige*

Excellent level and appearance

**R** 12 bottles (2OCB)

**Per lot: € 100 – 180**

**1108**

**Amarone della Valpolicella Classico 2007**

*Salvalai, Quinzano in Cavaion*

U. 1cm BC or better, excellent appearance

**R** 11 bottles (2OCB)

**Per lot: € 280 – 330**

**1109**

**Valpolicella Ripasso Superiore 'Monile' 2010**

*Salvalai, Quinzano in Cavaion*

U. 1cm BC or better, excellent appearance

**R** 11 bottles (2OCB)

**Per lot: € 100 – 150**

**1110**

**Cuvée Flora' Bianco Riserva 2010**

*Girlan, Sudtirol-Alto Adige*

Excellent level and appearance

**W** 12 bottles (2OCB)

**Per lot: € 120 – 180**

**1111**

**Cuvée Flora' Bianco Riserva 2010**

*Girlan, Sudtirol-Alto Adige*

Excellent level and appearance

**W** 12 bottles (2OCB)

**Per lot: € 120 – 180**

**1112**

**Cuvée Flora' Bianco Riserva 2010**

*Girlan, Sudtirol-Alto Adige*

Excellent level and appearance

**W** 12 bottles (2OCB)

**Per lot: € 120 – 180**

**1113**

**Cuvée Flora' Bianco Riserva 2010**

*Girlan, Sudtirol-Alto Adige*

Excellent level and appearance

**W** 12 bottles (2OCB)

**Per lot: € 120 – 180**

**1114**

**Vino Nobile di Montepulciano 1997 (1)**

*Avignonesi, Siena*

U. BN, excellent appearance, LNL

**Docetto d'Alba 'Vignavillej' 2003 (1)**

*Azienda Agricola Fratelli Brovia,*

*Castiglione Falletto*

U. IN, excellent appearance

**Rosso Veronese 'Il Ruffiano' 2009 (2)**

*Buglioni, San Pietro in Cariano*

Excellent level and appearance

**Chianti Classico 2000 (1)**

*Colle Lungo S.S., Siena*

U. IN, excellent appearance, LSTL, LNL, LL

**Chianti Classico Riserva 1999 (1)**

*Colle Lungo S.S., Siena*

U. BN, excellent appearance

**R** 6 bottles

**Per lot: € 50 – 80**



**1115**

**Chianti Classico 2007**

*Lamole di Lamole, Greve in Chianti*

U. IN, excellent appearance

**R** 12 bottles (2OCB)

Per lot: € 200 – 260

**1116**

**Redigaffi 2007**

*Tua Rita, Livorno*

U. BN or better, excellent appearance

**R** 3 bottles

Per lot: € 240 – 340

**1117**

**Barolo 'Bricco Rocche Prapó' 2004**

*Ceretto Aziende Vitivinicole,  
Castiglione Falletto*

U. BN or better, excellent appearance

**R** 4 bottles

Per lot: € 160 – 240

**1118**

**Brunello di Montalcino 'Riserva' 1997 (1)**

*Livio Sassetti Pertimali, Montalcino*

Excellent level and appearance, LNL

**Brunello di Montalcino 1991 (1)**

*Marchesi di Frescobaldi, Montalcino*

U. IN, STL, HTL

**Barolo 'Mariondino' 1999 (1)**

*Parusso, Monforte d'Alba*

U. IN, excellent appearance, LSTL

**Chianti Classico 1990 (1)**

*Querciabella, Ruffoli di Greve in Chianti*

U. BN, excellent appearance, LSTL

**Chianti Classico 1988 (1)**

*Paola Matta, Greve in Chianti*

U. VHS, excellent appearance, LSTL

**Chianti Classico Riserva 'del Poggio'  
1981 (1)**

*Fattoria di Monsanto, Barberino d'Elsa*

U. BN, excellent appearance, LSTL

**R** 6 bottles

Per lot: € 130 – 200

**1119**

**Ornellaia 1999 (2)**

*Tenuta dell'Ornellaia, Bolgheri*

U. IN, excellent appearance, 1LNL

**Solaia 1999 (1)**

*Marchesi Antinori, Firenze*

U. IN, excellent appearance, LSTL

**Sassicaia 1999 (2)**

*Tenuta San Guido, Bolgheri*

U. IN, excellent appearance, 1LNL

**R** 5 bottles

Per lot: € 550 – 950

**1120**

**Tignanello 2011**

*Marchesi Antinori, Firenze*

Excellent level and appearance

**R** 12 bottles (2OWC)

Per lot: € 480 – 580

**1121**

**Tignanello 2011**

*Marchesi Antinori, Firenze*

Excellent level and appearance

**R** 12 bottles (2OWC)

Per lot: € 480 – 580

**1122**

**Cervaro della Sala 2011**

*Marchesi Antinori, Firenze*

Excellent level and appearance

**W** 12 bottles (2OWC)

Per lot: € 340 – 440

**1123**

**Cervaro della Sala 2011**

*Marchesi Antinori, Firenze*

Excellent level and appearance

**W** 12 bottles (2OWC)

Per lot: € 340 – 440

**1124**

**IGT Toscana 'Testamatta' 2006**

*Bibi Graetz, Fiesole*

U. BN or better, excellent appearance

**R** 6 bottles (OWC)

Per lot: € 300 – 400

**1125**

**Collio Bianco 'Zuani Vigne' 2011**

*Zuani, San Floriano del Collio*

U. IN, excellent appearance

**W** 12 bottles (OCB)

Per lot: € 110 – 170

**1126**

**Collio Bianco 'Zuani Vigne' 2011**

*Zuani, San Floriano del Collio*

U. IN, excellent appearance

**W** 12 bottles (OCB)

Per lot: € 110 – 170

**1127**

**Collio Bianco 'Zuani Vigne' 2011**

*Zuani, San Floriano del Collio*

U. IN, excellent appearance

**W** 12 bottles (OCB)

Per lot: € 110 – 170

**1128**

**Collio Bianco 'Zuani Vigne' 2011**

*Zuani, San Floriano del Collio*

U. IN, excellent appearance

**W** 12 bottles (OCB)

Per lot: € 110 – 170

**1129**

**Collio Bianco 'Zuani Vigne' 2011**

*Zuani, San Floriano del Collio*

U. IN, excellent appearance

**W** 12 bottles (OCB)

Per lot: € 110 – 170

**1130**

**Collio Bianco 'Zuani Vigne' 2011**

*Zuani, San Floriano del Collio*

U. IN, excellent appearance

**W** 12 bottles (OCB)

Per lot: € 110 – 170

**1131**

**Collio Bianco 'Zuani Vigne' 2011**

*Zuani, San Floriano del Collio*

U. IN, excellent appearance

**W** 12 bottles (OCB)

Per lot: € 110 – 170



**1132**

**Langhe 'Sperss' 2001**

*Gaja, Barbaresco*

U. IN, excellent appearance

**R** 12 bottles (2OWC)

Per lot: € 1200 – 1600

**1133**

**Montefalco Rosso 'Outsider' 2005**

*Arnaldo Caprai, Montefalco*

Excellent level and appearance, 2WRL

**R** 6 bottles

Per lot: € 90 – 140

**1134**

**Sagrato di Montefalco 'Collepiano' 2006**

*Arnaldo Caprai, Montefalco*

Excellent level and appearance, 1LSCL, 1LSTL

**R** 12 bottles (2OCB)

Per lot: € 240 – 340

**1135**

**Barbaresco 'Martinenga' 2009 (1)**

*Tenute Cisa Asinari dei Marchesi di Grésy, Barbaresco*

U. IN, excellent appearance

**Barbaresco 'Camp Gros' 2003 (1)**

*Tenute Cisa Asinari dei Marchesi di Grésy, Barbaresco*

U. IN, excellent appearance

**Barbaresco 'Gaiun' 2006 (1)**

*Tenute Cisa Asinari dei Marchesi di Grésy, Barbaresco*

U. IN, excellent appearance

**R** 3 bottles (3OWC)

**Per lot: € 130 – 170**

**1136**

**Barbaresco 'Martinenga' 2009 (1)**

*Tenute Cisa Asinari dei Marchesi di Grésy, Barbaresco*

U. IN, excellent appearance

**Barbaresco 'Camp Gros' 2003 (1)**

*Tenute Cisa Asinari dei Marchesi di Grésy, Barbaresco*

U. IN, excellent appearance

**Barbaresco 'Gaiun' 2006 (1)**

*Tenute Cisa Asinari dei Marchesi di Grésy, Barbaresco*

U. IN, excellent appearance

**R** 3 bottle (3OWC)

**Per lot: € 130 – 170**

**1137**

**Barbaresco 'Martinenga' 2008 (1)**

*Tenute Cisa Asinari dei Marchesi di Grésy, Barbaresco*

U. IN, excellent appearance

**Barbaresco 'Camp Gros' 2005 (1)**

*Tenute Cisa Asinari dei Marchesi di Grésy, Barbaresco*

U. IN, excellent appearance

**Barbaresco 'Gaiun' 2005 (1)**

*Tenute Cisa Asinari dei Marchesi di Grésy, Barbaresco*

U. IN, excellent appearance

**R** 3 bottles (3OWC)

**Per lot: € 130 – 170**

**1138**

**Barbaresco 'Martinenga' 2008 (1)**

*Tenute Cisa Asinari dei Marchesi di Grésy, Barbaresco*

U. IN, excellent appearance

**Barbaresco 'Camp Gros' 2005 (1)**

*Tenute Cisa Asinari dei Marchesi di Grésy, Barbaresco*

U. IN, excellent appearance

**Barbaresco 'Gaiun' 2005 (1)**

*Tenute Cisa Asinari dei Marchesi di Grésy, Barbaresco*

U. IN, excellent appearance

**R** 3 bottle (3OWC)

**Per lot: € 130 – 170**

**1139**

**Barbaresco 'Camp Gros' 2003 (1)**

*Tenute Cisa Asinari dei Marchesi di Grésy, Barbaresco*

U. BN, excellent appearance

**Barbaresco 'Camp Gros' 2004 (1)**

*Tenute Cisa Asinari dei Marchesi di Grésy, Barbaresco*

U. IN, excellent appearance

**Barbaresco 'Camp Gros' 2005 (1)**

*Tenute Cisa Asinari dei Marchesi di Grésy, Barbaresco*

U. IN, excellent appearance

**Barbaresco 'Gaiun' 2003 (1)**

*Tenute Cisa Asinari dei Marchesi di Grésy, Barbaresco*

U. BN, excellent appearance

**Barbaresco 'Gaiun' 2004 (1)**

*Tenute Cisa Asinari dei Marchesi di Grésy, Barbaresco*

U. IN, excellent appearance

**Barbaresco 'Gaiun' 2005 (1)**

*Tenute Cisa Asinari dei Marchesi di Grésy, Barbaresco*

U. IN, excellent appearance

**R** 6 bottles (6OWC)

**Per lot: € 260 – 340**

**1140**

**Barbaresco 'Camp Gros' 2003 (1)**

*Tenute Cisa Asinari dei Marchesi di Grésy, Barbaresco*

U. BN, excellent appearance

**Barbaresco 'Camp Gros' 2004 (1)**

*Tenute Cisa Asinari dei Marchesi di Grésy, Barbaresco*

U. IN, excellent appearance

**Barbaresco 'Camp Gros' 2005 (1)**

*Tenute Cisa Asinari dei Marchesi di Grésy, Barbaresco*

U. IN, excellent appearance

**Barbaresco 'Gaiun' 2003 (1)**

*Tenute Cisa Asinari dei Marchesi di Grésy, Barbaresco*

U. BN, excellent appearance

**Barbaresco 'Gaiun' 2004 (1)**

*Tenute Cisa Asinari dei Marchesi di Grésy, Barbaresco*

U. IN, excellent appearance

**Barbaresco 'Gaiun' 2005 (1)**

*Tenute Cisa Asinari dei Marchesi di Grésy, Barbaresco*

U. IN, excellent appearance

**R** 6 bottle (6OWC)

**Per lot: € 260 – 340**

**1141**

**Barbera d'Alba Superiore 'Feyles' 2006**

*Sorelle di Nicola, Alba*

U. 1 cm BC or better, excellent appearance

**R** 12 bottles (OCB)

**Per lot: € 130 – 180**

**1142**

**Barolo Riserva 'Feyles' 2006**

*Sorelle di Nicola, Alba*

Excellent level and appearance

**R** 12 bottles (OCB)

**Per lot: € 240 – 340**

**1143**

**Barolo 'Villero' 2006**

*Villero Frenocchio, Monforte d'Alba*

U. IN, excellent appearance

**R** 6 bottles (OCB)

**Per lot: € 200 – 300**

**1144**

**Vigneti delle Dolomiti IGT 'San Leonardo' 2000 (1)**

*Guerrieri Gonzaga Tenuta San Leonardo, Borghetto*

U. IN, excellent appearance, LISL

**Vigneti delle Dolomiti IGT 'San Leonardo' 2003 (1)**

*Guerrieri Gonzaga Tenuta San Leonardo, Borghetto*

U. IN, excellent appearance

**Toscana IGT 'Il Blu' 2004 (1)**

*Casa Brancaia, Radda in Chianti*

U. BN, excellent appearance

**Campania 'Serpico' Rosso 2001 (1)**

*Feudi di San Gregorio, Sorbo Serpico Avellino*

U. BN, excellent appearance

**Brunello di Montalcino 'Castelgiocondo' 1997 (1)**

*Marchesi di Frescobaldi, Montalcino*

Excellent level and appearance

**Brunello di Montalcino 'Castelgiocondo' 1999 (1)**

*Marchesi di Frescobaldi, Montalcino*

U. BN, excellent appearance

**Brunello di Montalcino 'Castelgiocondo' 2001 (1)**

*Marchesi di Frescobaldi, Montalcino*

Excellent level and appearance

**Brunello di Montalcino 'Castelgiocondo' Riserva 1990 (1)**

*Marchesi di Frescobaldi, Montalcino*

U. BN, excellent appearance, LSCL

**Brunello di Montalcino 'Castelgiocondo' Riserva 1997 (1)**

*Marchesi di Frescobaldi, Montalcino*

U. IN, excellent appearance, LSTL, LNL

**Brunello di Montalcino 'Castelgiocondo' Riserva 2001 (1)**

*Marchesi di Frescobaldi, Montalcino*

Excellent level and appearance

**R** 10 bottles

**Per lot: € 360 – 480**



**1145**

**Capo di Stato Colli Trevigiani IGT 2003**

*Conte Loredan Gasparini, Venegazzu*

U. BN, excellent appearance, 5LSCL

**R** 6 bottles (OCB)

**Per lot: € 160 – 180**

**1146**

**Sassicaia 2008**

*Tenuta San Guido, Bolgheri*

U. IN, excellent appearance

**R** 3 magnums - 1.5ltr (OWC)

**Per lot: € 600 – 800**

**1147**

**Masseto 1996**

*Tenuto dell'Ornellaia, Toscana*

U. IN, excellent appearance

**R** 6 bottles (OWC)

**Per lot: € 1400 – 1800**

**1148**

**Sassicaia 1999 (1) 375ml**

*Tenuta San Guido, Bolgheri*

U. BN, ISL

**Sassicaia 2004 (1) 375ml**

*Tenuta San Guido, Bolgheri*

U. BN, ISL, LNL

**Sassicaia 2005 (1) 375ml**

*Tenuta San Guido, Bolgheri*

U. BN, excellent appearance

**R** 3 half bottle - 375ml

**Per lot: € 160 – 200**

**1149**

**Tignanello 1997 (1)**

*Marchesi Antinori, Firenze*

U. TS, NOL

**Bolgheri Superiore 'Ornellaia' 1999 (1)**

*Tenuta dell'Ornellaia, Castagneto Carducci*

U. BN, excellent appearance, LSTL

**R** 2 bottles

**Per lot: € 160 – 260**

**1150**

**Barbaresco 2000 (1)**

*Gaja, Barbaresco*

U. 1.5cm BC, LSTL, LNL

**Barolo 'Colonnello' 1997 (1)**

*Poderi Aldo Conterno, Monforte d'Alba*

Excellent level and appearance

**Barolo 'Vigna Rionda' Riserva 2000 (1)**

*Massolino, Serralunga d'Alba*

U. BN, excellent appearance, LSTL, LNL

**R** 3 bottles

**Per lot: € 180 – 260**

**1151**

**Barolo 'Bric del Fiasc' 2003 (1)**

*Paolo Scavino, Castiglione Falletto*

U. IN, excellent appearance

**Barolo 'Bric del Fiasc' 1989 (1)**

*Paolo Scavino, Castiglione Falletto*

U. TS, excellent appearance

**Barolo 'Carobric' 1997 (1)**

*Paolo Scavino, Castiglione Falletto*

Excellent level and appearance

**R** 3 bottles

**Per lot: € 170 – 240**

**1152**

**Brunello di Montalcino 'Riserva' 2004 (1)**

*Azienda Agricola Pertimali Sassetti Livio, Montalcino*

Excellent level and appearance, LSCL

**Brunello di Montalcino 'Poggio all'Oro'**

**Riserva 1997 (2)**

*Castello Banfi, Montalcino*

U. IN, excellent appearance

**Brunello di Montalcino 2004 (3)**

*Poggio Il Castellare, Montalcino*

U. IN, excellent appearance

**R** 6 bottles (OWC)

**Per lot: € 260 – 360**

**1153**

**Barolo Riserva 'Granbussia' 1995**

*Aldo Conterno, Monforte d'Alba*

U. 1cm BC, excellent appearance, LSTL, LNL

**R** 1 bottle

**Per lot: € 80 – 110**

**1154**

**Barolo 'Cascina Francia' 2003 (1)**

*Giacomo Conterno, Monforte d'Alba*

U. 2.5cm BC, LSTL, LFL, LNC

**Barolo 'Barisone' 1971 (1)**

*Osvaldo Barisone, Torino*

U. TS, excellent appearance

**Barolo 'Barisone' 1974 (1)**

*Osvaldo Barisone, Torino*

U. VHS, excellent appearance, LDC

**Barolo 'Vigna Mandorlo' 2000 (1)**

*Fratelli Giacosa Vigna, Nieve*

U. BN, excellent appearance, LNL

**Brunello di Montalcino 1999 (1)**

*Fanti, Tenuta San Filippo, Montalcino*

U. IN, excellent appearance

**Brunello di Montalcino 2001 (1)**

*Fanti, Tenuta San Filippo, Montalcino*

U. BN, excellent appearance

**Brunello di Montalcino 2001 (1)**

*Terrasole, Montalcino*

U. BN, excellent appearance, LSTL

**R** 7 bottles

**Per lot: € 240 – 360**

**1155**

**Barbaresco 'Costa Russi' 1998 (1)**

*Angelo Gaja, Barbaresco*

U. 1cm BC, excellent appearance, LNL

**Barbaresco 'Il Bricco' 1997 (1)**

*Pio Cesare, Alba Cuneo*

U. TS, excellent appearance, LNL

**Barbaresco 'Costa Russi' 2001 (1)**

*Angelo Gaja, Barbaresco*

U. 1cm BC, excellent appearance

**R** 3 bottles

**Per lot: € 300 – 400**

**1156**

**Treviso 'Vino dei Poeti' Prosecco**

**Spumante 2010**

*Bottega, Bibano di Godega*

Excellent level and appearance

**S** 12 bottles (2OCB)

**Per lot: € 80 – 120**

**1157**

**Chianti Classico Riserva 'Badia a Passignano' 2004 (1) 1.5ltr**

*Marchesi Antinori, Bolgheri*

U. BN, excellent appearance

**Tignanello 2004 (1) 1.5ltr**

*Marchesi Antinori, Firenze*

U. TS, excellent appearance

**Chianti Classico Riserva 'Marchese Antinori' 2001 (1) 1.5ltr**

*Marchesi Antinori, Firenze*

U. BN, excellent appearance

**Barbaresco 'Il Bricco' 2001 (1) 1.5ltr**

*Pio Cesare, Alba Cuneo*

U. BN, excellent appearance, LNC

**R** 4 magnum - 1.5ltr (4OWC)

**Per lot: € 400 – 600**

**1158**

**Treviso 'Vino dei Poeti' Prosecco Spumante 2010**

*Bottega, Bibano di Godega*

Excellent level and appearance

**S** 12 bottles (2OCB)

**Per lot: € 80 – 120**

**1159**

**Treviso 'Vino dei Poeti' Prosecco Spumante 2010**

*Bottega, Bibano di Godega*

Excellent level and appearance

**S** 11 bottles (1OCB)

**Per lot: € 80 – 120**

**1160**

**Brunello di Montalcino 2001**

*Il Poggione, Montalcino*

U. BN or better, excellent appearance

**R** 12 bottles

**Per lot: € 360 – 460**



## SPAIN

**1161**

**Vega Sicilia 'Unico' Gran Reserva 1968**

*Bodegas Vega Sicilia, Ribera del Duero*

U. BN, LSTL

**R** 1 bottle

Per lot: € 700 – 900

**1162**

**Mas Collet 2004 (1)**

*Celler Capçanes, Monstant*

U. BN, LSTL

**Vina Tondonia Rioja Blanco 'Reserva' 1993 (1)**

*Lopez de Heredia, La Rioja*

Excellent level and appearance

**Vina Bosconia 1981 (2)**

*Lopez de Heredia, La Rioja*

U. 1.5cm BC or better, excellent appearance, LSTL

**Gran Noche 'Viognier' 2007 (1)**

*Dos Ochos, Mendoza, Argentina*

Excellent level and appearance

**M** 5 bottles

Per lot: € 140 – 200

**1163**

**Pétalos 2009**

*Descendientes de J Palacios, Bierzo*

Excellent level and appearance

**R** 24 bottles (2OCB)

Per lot: € 180 – 240

**1164**

**Pétalos 2009**

*Descendientes de J Palacios, Bierzo*

U. 1.5cm BC, excellent appearance

**R** 24 bottles (2OCB)

Per lot: € 180 – 240

**1165**

**Pétalos 2009**

*Descendientes de J Palacios, Bierzo*

U. 1.5cm BC, excellent appearance

**R** 12 bottles (OCB)

Per lot: € 90 – 130

**1166**

**Wences' Toro 2004**

*Vega Sauco, Morales de Toro*

Excellent level and appearance

**R** 12 bottles (2OWC)

Per lot: € 180 – 240

**1167**

**Wences' Toro 2004**

*Vega Sauco, Morales de Toro*

Excellent level and appearance

**R** 12 bottles (2OWC)

Per lot: € 180 – 240

**1168**

**Garnatxa Blanca 'Benufet' 2011**

*Herencia Altés, Terra Alta*

Excellent level and appearance

**W** 24 bottles (2OCB)

Per lot: € 120 – 160

**1169**

**Godello 2010**

*Marquesiño, Valdeorras*

Excellent level and appearance

**W** 24 bottles (2OCB)

Per lot: € 120 – 160

**1170**

**Godello 2010**

*Marquesiño, Valdeorras*

Excellent level and appearance

**W** 24 bottles (2OCB)

Per lot: € 120 – 160

**1171**

**Godello 2010 (12)**

*Marquesiño, Valdeorras*

Excellent level and appearance

**Rueda Verdejo 'Piedra Blanca' 2012 (6)**

*Bodegas Abanico, Seva*

Excellent level and appearance

**W** 18 bottles (OCB)

Per lot: € 120 – 160

**1172**

**Rueda Verdejo 'Piedra Blanca' 2012**

*Bodegas Abanico, Seva*

Excellent level and appearance

**W** 24 bottles (4OCB)

Per lot: € 120 – 160

**1173**

**Rioja 2004 (3)**

*Finca Allende, Briones*

Excellent level, 2LSTL, 1LISL

**Rioja 'Reserva Especial Edicion Limitada' 2006 (6)**

*Marques de Caceres, Cenicero*

Excellent level and appearance

**Rioja 'Gaudium' 1994 (1)**

*Marques de Caceres, Cenicero*

Excellent level and appearance, LSTL

**Rioja 'Gaudium' 2005 (2)**

*Marques de Caceres, Cenicero*

Excellent level and appearance, 1LNL

**Rioja 'Gaudium' 2004 (1)**

*Marques de Caceres, Cenicero*

Excellent level and appearance, LSTL

**R** 13 bottleS (2OWC)

Per lot: € 200 – 300

**1174**

**Priorat 'Mas d'en Compte' 2004 (7)**

*Celler Cal Pla, Porrera*

U. TS or better, excellent appearance

**Douro Tinto 2004 (3)**

*Quinta do Vale Meão, Douro*

Excellent level and appearance

**Monsant 2005 (1)**

*Acustic Celler, Priorat*

Excellent level and appearance

**Monsant 'Collecion' Cepas Viejas 2004 (1)**

*Bodegas Castaño, Yecla*

Excellent level and appearance, LSTL, LNL

**R** 12 bottles (OWC)

Per lot: € 220 – 300

**1175**

**Rioja 'El Puntido' 2005 (2)**

*Familia Eguren Vinedos de Paganos,*

*Laguardia*

U. 1.5cm BC, excellent appearance, 1LSCL

**Rioja 'Aurus' 2005 (6)**

*Finca Allende, Briones*

Excellent level and appearance

**Rioja 'Aurus' 2004 (3)**

*Finca Allende, Briones*

Excellent level and appearance, LSTL

**R** 11 bottles (2OWC)

Per lot: € 400 – 550

**1176**

**Rioja 2005 (2)**

*Familia Eguren Vinedos Sierra Cantabria*

*Finca El Bosque, Laguardia*

Excellent level and appearance

**Rioja 'Calvario' 2004 (4)**

*Finca Allende, Briones*

Excellent level and appearance

**R** 6 bottles (OWC)

Per lot: € 200 – 280

**1177**

**Rioja Crianza 2001 (1)**

*Sierra Cantabria, San Vicente de la*

*Sonsierra*

Excellent level and appearance, LNL

**Priorat 1999 (1)**

*Mas d'en Gil Clos Fontà, Bellmunt del*

*Priorat*

Excellent level and appearance, LSTL

**Douro 'Post Scriptum De Chryseia' 2007 (3)**

*Prats & Symington, Sao Joào de Pesqueira*

Excellent level and appearance

**Vinho Regional Alentejano 2000 (1)**

*Zambujeiro, Rio de Moinhos*

U. IN, excellent appearance

**R** 6 bottles

Per lot: € 90 – 150



**1178**

**Unico 1969**

*Bodegas Vega Sicilia, Ribera del Duero*

U. IN, GSL, LWRL, NL

**R** 1 bottle

**Per lot: € 360 – 460**

**1179**

**Coma Vella 2006 (3)**

*Mas d'en Gil, Priorat*

Excellent level and appearance

**Ribera Del Duero 'Reserva' 1999 (2)**

*Tinto Pesquera, Valladolid*

U. IN, excellent appearance, LSTL

**Ribera Del Duero 'Crianza' 2010 (1)**

*Tinto Pesquera, Valladolid*

U. IN, excellent appearance

**R** 6 bottles

**Per lot: € 100 – 160**

**1180**

**Priorat 2001**

*Celler de l'Encastell Roquers de Porrera, Porrera*

U. IN, excellent appearance, 2LSTL, 1LNL

**R** 12 bottles (2OWC)

**Per lot: € 380 – 480**

**1181**

**Marques de Borba Reserva 2000**

*Ramos Vinhos, Alentejo*

U. IN, excellent appearance

**R** 11 bottles (2OWC)

**Per lot: € 240 – 340**

**1182**

**Rioja 'Inspiracion Valdemar' Maturana  
Coleccion Varietales 2005**

*Bodegas Valdemar, Rioja*

Excellent level, 4LNL, 1SCL

**R** 5 bottles (2OWC)

**Per lot: € 100 – 150**

**1182A**

**Vega-Sicilia Unico 1985**

*Bodegas Vega Sicilia, Ribera del Duero*

U. TS, LWASL

**R** 1 bottle

**Per lot: € 220 – 320**

**1183**

**Rioja 'Siglo' 1959 (1)**

*Bodegas Unidas, Fuenmayor*

Excellent level and appearance

**Rioja Tinto Especial 1964 (1)**

*Bodegas Las Veras, Fuenmayor*

U. VHS, STL, NL, CC

**Mateus Signature 1987 (1)**

*Douro*

U. VHS, LSTL

**R** 3 bottles

**Per lot: € 100 – 200**



**1184**

**Vega Sicilia 'Unico' 1998**

*Bodegas Vega Sicilia, Ribera del Duero*

U. IN, excellent appearance

**R** 3 bottles (OWC)

**Per lot: € 600 – 800**

**1185**

**Vega Sicilia 'Unico' 1998**

*Bodegas Vega Sicilia, Ribera del Duero*

U. IN, excellent appearance

**R** 3 bottles (OWC)

**Per lot: € 600 – 800**

**1186**

**Vega Sicilia 'Unico' 1995**

*Bodegas Vega Sicilia, Ribera del Duero*

U. IN, excellent appearance, 2LNL

**R** 6 bottles (OWC)

**Per lot: € 1400 – 1800**

**1187**

**Vega Sicilia 'Unico' 1995**

*Bodegas Vega Sicilia, Ribera del Duero*

U. IN, excellent appearance

**R** 6 bottles (OWC)

**Per lot: € 1400 – 1800**

**1188**

**Vega Sicilia Valbuena 5 1995 (1)**

*Ribera del Duero*

U. BN, excellent appearance

**Vega Sicilia Valbuena 5 1996 (6)**

*Ribera del Duero*

U. VHS or better, excellent appearance, 1LNL

**R** 7 bottles (OWC)

**Per lot: € 380 – 480**

**1189**

**Vega Sicilia Valbuena 5 1997**

*Ribera del Duero*

U. IN, excellent appearance

**R** 6 bottles (OWC)

**Per lot: € 320 – 420**

**1190**

**Vega Sicilia Valbuena 5 1998**

*Ribera del Duero*

U. IN, excellent appearance

**R** 6 bottles (OWC)

**Per lot: € 340 – 440**



**1191**

**Vega Sicilia 'Unico' 1987 (3)**

*Ribera del Duero*

U. IN, excellent appearance

**Vega Sicilia 'Unico' 1989 (1)**

*Ribera del Duero*

U. IN, excellent appearance, LNL

**R** 4 bottle (OWC)

**Per lot: € 650 – 850**

**1192**

**Finca El Puig 2005**

*Priorat*

U. TS or better, excellent appearance

**R** 10 bottles (2OCB)

**Per lot: € 200 – 300**

**1193**

**Gran Clos 2002**

*Priorat*

U. IN, excellent appearance

**R** 12 bottles (2OCB)

**Per lot: € 240 – 340**

**1194**

**Terrasola 2009**

*Jean Leon, Penedés*

Excellent level and appearance

**R** 16 bottles (2OCB)

**Per lot: € 100 – 140**

**1195**

**Ribera del Duero 'Alion' 1998**

*Bodegas y Viñedos Alion, Padilla de Duero*

Excellent level and appearance

**R** 12 bottles (OWC)

**Per lot: € 380 – 480**

**1196**

**Ribera del Duero 'Alion' 2002**

*Bodegas y Viñedos Alion, Padilla de Duero*

Excellent level and appearance

**R** 12 bottles (2OWC)

**Per lot: € 380 – 480**

**1197**

**No Lot**

GERMANY, AUSTRIA &  
ALSACE

**1198**

**Zettlinger Schlossberg Riesling Auslese 2005 (1)**

*Selbach-Oster, Mosel*

Excellent level, LSTL

**Montonia Spatburgunder 2001 (1)**

*Weingut am Stein Ludwig Knoll, Wurzburg*

Excellent level and appearance

**Optima Beerenauslese 2005 (1) 375ml**

*Weingut Sinss, Nahe*

Excellent level and appearance

**Trittenheimer Apotheke Riesling Auslese 2004 (1) 500ml**

*Weingut Heribert Boch, Mosel*

Excellent level and appearance

**Bopparder Hamm Feuerlay Riesling Spatlese 2005 (1)**

*Weingut Matthias Müller, Mittelrhein*

U. 2cm BC, LSTL

**'Vinz' Stettener Stein Scheurebe Alte Reben 2006 (1)**

*Weingut am Stein Ludwig Knoll, Franken*

U. 2cm BC, excellent appearance

**'Vinz' Stettener Stein Sylvaner Alte Reben 2006 (1)**

*Weingut am Stein Ludwig Knoll, Franken*

U. 2cm BC, excellent appearance

**Ungsteiner Honigsackel Scheurebe Auslese 2004 (1)**

*Darting, Pfalz*

Excellent level, LSTL

**W** 6 bottles & 1 half bottle – 375ml & 1 jenny – 500ml

Per lot: € 150 – 200

**1199**

**Winniger Rottgen Riesling Spätlese 2003**

*Reinhard & Beate Knebel, Winnigen*

Excellent level and appearance

**W** 12 bottles (2OCB)

Per lot: € 180 – 240

**1200**

**Les Vieilles Vignes de Sylvaner 2002**

*Domaine Ostertag, Epfig*

U. 1 2.5 cm BC, 14 excellent level and appearance, 1LCC

**W** 15 bottles

Per lot: € 300 – 400

**1201**

**Pinot Gris 2008 (12)**

*Clément Klur, Katzenthal*

Excellent level and appearance

**Riesling 'Wineck Schlossberg' Grand Cru 2008 (6)**

*Clément Klur, Katzenthal*

Excellent level and appearance

**W** 18 bottles (3OCB)

Per lot: € 120 – 160

**1202**

**Gewürztraminer 2009**

*Domaine Engel Frères, Orschwiller*

Excellent level and appearance

**W** 24 bottles (4OCB)

Per lot: € 120 – 160

**1203**

**Gewürztraminer 2009 (12)**

*Domaine Engel Frères, Orschwiller*

Excellent level and appearance

**Riesling Grand Cru Praelatenberg 2008 (6)**

*Domaine Engel Frères, Orschwiller*

Excellent level and appearance

**Riesling 2009 (2)**

*Domaine Engel Frères, Orschwiller*

Excellent level and appearance

**W** 20 bottles (4OCB)

Per lot: € 130 – 180

**1204**

**Riesling 2009**

*Domaine Engel Frères, Orschwiller*

Excellent level and appearance

**W** 24 bottles (4OCB)

Per lot: € 120 – 160

**1205**

**Malanser' Pinot Noir 2011**

*Von Salis Weinbau*

Excellent level and appearance, NB

**R** 18 bottles (3OCB)

Per lot: € 200 – 300

**1206**

**Malanser' Pinot Noir 2011**

*Von Salis Weinbau*

Excellent level and appearance, NB

**R** 18 bottles (3OCB)

Per lot: € 200 – 300

**1207**

**Neefer Frauenberg Auslese Riesling Eiswein 1978**

*Ewald Theod. Drathen, Mosel-Saar-Ruwer*

U. 6.5cm BC or better, STL, 2NL

**W** 6 bottles

Per lot: € 180 – 240

**1208**

**Riesling Pfersigberg Grand Cru 2009 (2)**

*Domaine Paul Ginglinger, Eguisheim*

Excellent level and appearance

**Gewürztraminer Pfersigberg Grand Cru 2009 (2)**

*Domaine Paul Ginglinger, Eguisheim*

Excellent level and appearance, 1LSTL

**Riesling Eichberg Grand Cru 2009 (2)**

*Domaine Paul Ginglinger, Eguisheim*

Excellent level and appearance

**Wiltinger Braunfels Riesling 2007 (1)**

*Van Volxem, Mosel*

Excellent level and appearance, LSTL, LNL

**W** 7 bottles (1OCB)

Per lot: € 90 – 140

**1209**

**Pinot Gris Rotenberg 'Selection de Grains Nobles' 2000**

*Domaine Zind-Humbrecht, Turckheim*

U. 1.5 cm BC, LSTL, 1SCL

**W** 5 half bottles - 375ml

Per lot: € 120 – 170

**1210**

**Riesling Mussbacher Eselshaut 'Kabinett Trocken' 2004 (3)**

*Weingut Müller-Catoir, Haardt an der Weinstraße*

Excellent level and appearance, 1LNL

**Riesling Haardter Herrenlettern 'Spätlese Trocken' 2004 (1)**

*Weingut Müller-Catoir, Haardt an der Weinstraße*

Excellent level and appearance

**Riesling/Gewürztraminer Zeller Schwarzer Herrgot 'Kabinett Trocken' 2004 (1)**

*Weingut Janson Bernhard, Zellertal*

U. 1.5cm BC, excellent appearance, NOC

**Neumagener Rosengartchen Auslese 1976 (1)**

*Weingut Clerren, Neumagen/Mosel*

U. 1.5cm BC, LSTL, NL, LNC

**W** 6 bottles

Per lot: € 110 – 160

**1211**

**Haardter Bürgen Garten 'Spätlese Halbtrocken' 1998 (1)**

*Weingut Müller-Catoir, Haardt an der Weinstraße*

Excellent level and appearance

**Riesling Haardter Herrenlettern 'Spätlese Trocken' 2002 (2)**

*Weingut Müller-Catoir, Haardt an der Weinstraße*

Excellent level and appearance

**Riesling Haardter Burgengarten 'Spätlese Trocken' 2003 (4)**

*Weingut Müller-Catoir, Haardt an der Weinstraße*

Excellent level and appearance, 1LPC, 1LDC

**Riesling Haardter Burgengarten 'Spätlese Trocken' 1996 (1)**

*Weingut Müller-Catoir, Haardt an der Weinstraße*

Excellent level and appearance, LSTL

**W** 8 bottles

Per lot: € 150 – 220





**1212**

**Riesling' Fronholz 2002 (7)**

*Domaine Ostertag, Epfig*

Excellent level and appearance, LSTL

**Riesling 'Muenchberg' Grand Cru 2002**

**(1)**

*Domaine Ostertag, Epfig*

Excellent level and appearance, LSTL

**Pinot Gris Muenchberg 'A 360 P',  
Grand Cru 2002 (1)**

*Domaine Ostertag, Epfig*

Excellent level, STL

**Riesling Spiegel Grand Cru 2002 (2)**

*Domaine Dirlir-Cadé, Bergholtz*

Excellent level and appearance, LSTL

**Riesling Saering Grand Cru 2000 (1)**

*Domaine Schlumberger, Guebwiller*

U. 1cm BC, excellent appearance

**W** 12 bottles

**Per lot: € 200 – 300**

**1213**

**Riesling Kiedrich Gräfenberg 'Kabinett'  
Trocken 2005 (5)**

*Robert Weil, Rheingau*

Excellent level and appearance, 3LSTL

**Riesling Rudesheim 'Berg Rottland' 2004  
(1)**

*Georg Breuer, Rheingau*

Excellent level and appearance, LSTL

**Riesling Berncastler Doctor 'Spätlese'  
1995 (3)**

*Weingut Lauerberg, Mosel*

U. 3cm BC or better, excellent appearance

**Riesling Steinberger 'Spätlese' 2001 (3)**

*Kloster Eberbach, Rheingau*

U. 2.5cm BC or better, excellent appearance,  
LSTL

**W** 12 bottles

**Per lot: € 200 – 300**

**1214**

**Riesling Vendange Tardive 1989**

*Hugel et fils, Riquewih*

U. 2cm BC or better, excellent appearance

**W** 5 bottles

**Per lot: € 300 – 400**



**1215**

**Riesling Niederhauser Hermannshöhle  
'Auslese' 1997 (2)**

*Staatliche Weinbaudomäne Niederhaus*

*Schlossböckelheim, Nahe*

U. 1.5cm BC or better, LSTL

**Riesling Steeger St. Jost 'Auslese' 1999  
(4) 500ml**

*Weingut Brück, Mittelrhein*

Excellent level and appearance, LSTL, 1LNL

**W** 2 bottles & 4 jennies - 500ml

**Per lot: € 200 – 300**

**1216**

**Riesling Wehlener Klosterberg 'Kabinett'  
2009 (4)**

*Markus Molitor, Mosel*

Excellent level and appearance, 1LSTL

**Riesling Zeltinger Sonnenuhr 'Kabinett'  
2007 (2)**

*Markus Molitor, Mosel*

Excellent level and appearance, 1LSTL

**Riesling Würzburger Stein 'Kabinett'  
Trocken 2007 (5)**

*Bürgerspital, Franken*

Excellent level and appearance, 1STL

**W** 11 bottles

**Per lot: € 110 – 160**

**1217**

**Riesling 'Moenchberg' Grand Cru 2003**

*Caves d'Alsace Hubert Beck,*

*Dambach-la-Ville*

U. 1.5cm BC or better, excellent appearance

**W** 12 bottles (2OCB)

**Per lot: € 120 – 180**

**1218**

**Riesling 'Winzenberg' Grand Cru 2003**

*Caves d'Alsace Hubert Beck,*

*Dambach-la-Ville*

U. 1.5cm BC or better, excellent appearance

**W** 12 bottles (2OCB)

**Per lot: € 120 – 180**

**1219**

**Tokay Pinot Gris 'Frankstein' Grand Cru  
2003**

*Caves d'Alsace Hubert Beck,*

*Dambach-la-Ville*

U. 1.5cm BC or better, excellent appearance

**W** 12 bottles (2OCB)

**Per lot: € 120 – 180**

**1220**

**Schoenenbourg Grand Cru 2003 (3)**

*Domaine Marcel Deiss, Bergheim*

U. 3cm BC or better, excellent appearance,

1LSTL, 1LPC

**Mambourg Grand Cru 2003 (1)**

*Domaine Marcel Deiss, Bergheim*

Excellent level and appearance

**W** 4 bottles

**Per lot: € 80 – 120**

**1221**

**Gruner Veltliner Sekt 2010 (5)**

*Weingut Steininger, Kamptal*

Excellent level and appearance

**Gruner Veltliner Sekt 2009 (1)**

*Weingut Steininger, Kamptal*

Excellent level and appearance

**Riesling vom Stein Smaragd 2003 (5)**

*Familie Saahs Nikolaihof, Wachau*

Excellent level and appearance, 1LNL

**M** 11 bottles

**Per lot: € 120 – 160**

**1222**

**Crémant d'Alsace Brut**

*Gustave Lorentz, Bergheim*

Excellent level and appearance

**S** 11 bottles (2OCB)

**Per lot: € 70 – 110**

**1223**

**Gewurztraminer Sélection de Grains  
Nobles 1995**

*Josmeyer, Wintzenheim*

U. 1.5cm BC or better, LSTL

**W** 4 jennies - 500ml

**Per lot: € 240 – 340**

**1224**

**Vinothek Riesling 1990**

*Familie Saahs Nikolaihof, Wachau*

U. 2.5cm BC, excellent appearance

**W** 6 bottles (OCB)

**Per lot: € 280 – 380**

**1225**

**Assortmentcase Trimbach Riesling  
'Cuvée Frédéric Emile' 1997 - 2002**

**Riesling 'Cuvée Frédéric Emile' 1997 (1)**

*Trimbach, Ribeauville*

Excellent level and appearance, LNL

**Riesling 'Cuvée Frédéric Emile' 1998 (1)**

*Trimbach, Ribeauville*

Excellent level and appearance

**Riesling 'Cuvée Frédéric Emile' 1999 (1)**

*Trimbach, Ribeauville*

Excellent level and appearance

**Riesling 'Cuvée Frédéric Emile' 2000 (1)**

*Trimbach, Ribeauville*

Excellent level and appearance

**Riesling 'Cuvée Frédéric Emile' 2001 (1)**

*Trimbach, Ribeauville*

U. 1cm BC, excellent appearance

**Riesling 'Cuvée Frédéric Emile' 2002 (1)**

*Trimbach, Ribeauville*

Excellent level and appearance, LSCL

**W** 6 bottles (6OWC)

**Per lot: € 200 – 300**

1226

**Assortmentcase Trimbach Riesling 'Cuvée Frédéric Emile' 1997 - 2002**  
**Riesling 'Cuvée Frédéric Emile' 1997 (1)**  
*Trimbach, Ribeauville*  
U. 1cm BC, excellent appearance  
**Riesling 'Cuvée Frédéric Emile' 1998 (1)**  
*Trimbach, Ribeauville*  
U. 1cm BC, excellent appearance, LSCL  
**Riesling 'Cuvée Frédéric Emile' 1999 (1)**  
*Trimbach, Ribeauville*  
U. 1cm BC, excellent appearance, LSCL  
**Riesling 'Cuvée Frédéric Emile' 2000 (1)**  
*Trimbach, Ribeauville*  
U. 1.5cm BC, excellent appearance, LSCL  
**Riesling 'Cuvée Frédéric Emile' 2001 (1)**  
*Trimbach, Ribeauville*  
Excellent level and appearance, LSCL  
**Riesling 'Cuvée Frédéric Emile' 2002 (1)**  
*Trimbach, Ribeauville*  
Excellent level and appearance  
**W** 6 bottles (6OWC)  
Per lot: € 200 – 300

1227

**Assortmentcase Trimbach Riesling 'Cuvée Frédéric Emile' 1997 - 2002**  
**Riesling 'Cuvée Frédéric Emile' 1997 (1)**  
*Trimbach, Ribeauville*  
Excellent level and appearance  
**Riesling 'Cuvée Frédéric Emile' 1998 (1)**  
*Trimbach, Ribeauville*  
Excellent level and appearance, LNL  
**Riesling 'Cuvée Frédéric Emile' 1999 (1)**  
*Trimbach, Ribeauville*  
Excellent level and appearance, LNL  
**Riesling 'Cuvée Frédéric Emile' 2000 (1)**  
*Trimbach, Ribeauville*  
U. 1.5cm BC, excellent appearance  
**Riesling 'Cuvée Frédéric Emile' 2001 (1)**  
*Trimbach, Ribeauville*  
Excellent level and appearance, LSCL  
**Riesling 'Cuvée Frédéric Emile' 2002 (1)**  
*Trimbach, Ribeauville*  
Excellent level and appearance  
**W** 6 bottles (6OWC)  
Per lot: € 200 – 300

1228

**Assortmentcase Trimbach Riesling 'Cuvée Frédéric Emile' 1997 - 2002**  
**Riesling 'Cuvée Frédéric Emile' 1997 (1)**  
*Trimbach, Ribeauville*  
Excellent level and appearance, LSCL  
**Riesling 'Cuvée Frédéric Emile' 1998 (1)**  
*Trimbach, Ribeauville*  
U. 1cm BC, excellent appearance  
**Riesling 'Cuvée Frédéric Emile' 1999 (1)**  
*Trimbach, Ribeauville*  
Excellent level and appearance  
**Riesling 'Cuvée Frédéric Emile' 2000 (1)**  
*Trimbach, Ribeauville*  
U. 1.5cm BC, excellent appearance, LSCL  
**Riesling 'Cuvée Frédéric Emile' 2001 (1)**  
*Trimbach, Ribeauville*  
U. 1cm BC, excellent appearance, LSCL  
**Riesling 'Cuvée Frédéric Emile' 2002 (1)**  
*Trimbach, Ribeauville*  
Excellent level and appearance, LSCL  
**W** 6 bottles (6OWC)  
Per lot: € 200 – 300

1229

**Assortmentcase Trimbach Riesling 'Cuvée Frédéric Emile' 1997 - 2002**  
**Riesling 'Cuvée Frédéric Emile' 1997 (1)**  
*Trimbach, Ribeauville*  
Excellent level and appearance  
**Riesling 'Cuvée Frédéric Emile' 1998 (1)**  
*Trimbach, Ribeauville*  
U. 1.5cm BC, excellent appearance  
**Riesling 'Cuvée Frédéric Emile' 1999 (1)**  
*Trimbach, Ribeauville*  
U. 1.5cm BC, excellent appearance, LSCL  
**Riesling 'Cuvée Frédéric Emile' 2000 (1)**  
*Trimbach, Ribeauville*  
Excellent level and appearance, LSCL  
**Riesling 'Cuvée Frédéric Emile' 2001 (1)**  
*Trimbach, Ribeauville*  
Excellent level and appearance, LSCL  
**Riesling 'Cuvée Frédéric Emile' 2002 (1)**  
*Trimbach, Ribeauville*  
U. 1.5cm BC, excellent appearance  
**W** 6 bottles (6OWC)  
Per lot: € 200 – 300

## NEW WORLD WINES

1230

**Château Musar 1995 (4)**  
*Gaston Hochar, Bekaa Valley, Lebanon*  
U. VHS or better, excellent appearance, LSTL, 2LNL  
**Château Musar 1997 (1)**  
*Gaston Hochar, Bekaa Valley, Lebanon*  
U. IN, excellent appearance, LSTL, LWRL  
**Château Musar 1999 (2)**  
*Gaston Hochar, Bekaa Valley, Lebanon*  
U. IN, excellent appearance, LSTL, 1LWRL  
**Château Musar 2000 (2)**  
*Gaston Hochar, Bekaa Valley, Lebanon*  
U. IN, excellent appearance, LSTL, 1LNL  
**Château Musar 2003 (3)**  
*Gaston Hochar, Bekaa Valley, Lebanon*  
U. IN, excellent appearance, 1LSTL, 1LNL  
**R** 12 bottles  
Per lot: € 240 – 340

1231

**Clos Apalta 2008**  
*Casa Lapostolle, Colchagua Valley*  
Excellent level and appearance  
**R** 6 bottles (OWC)  
Per lot: € 180 – 240

1232

**Cabernet Sauvignon 1978 (1)**  
*Mayacamas Vineyards, Napa Valley*  
U. IN, excellent appearance  
**Old Vine Grenache 2007 (1)**  
*Dielen Cuvee, Barossa Valley*  
Excellent level and appearance  
**R** 2 bottles  
Per lot: € 140 – 240

1233

**Georges de Latour Private Reserve Cabernet Sauvignon 1974**  
*Beaulieu Vineyard, Napa Valley*  
U. BN, LSTL, 3NL  
**R** 4 bottles  
Per lot: € 320 – 460

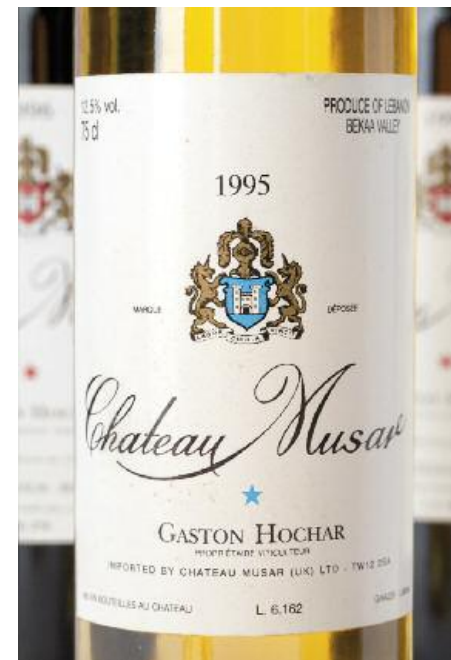

1234

**Georges de Latour Private Reserve Cabernet Sauvignon 1976**  
*Beaulieu Vineyard, Napa Valley*  
U. BN or better, LSTL  
**R** 3 bottles  
Per lot: € 200 – 300

1235

**Georges de Latour Private Reserve Cabernet Sauvignon 1977**  
*Beaulieu Vineyard, Napa Valley*  
U. BN or better, LSTL  
**R** 11 bottles  
Per lot: € 440 – 700

1236

**Château Musar 2000**  
*Bekaa Valley, Lebanon*  
U. BN, excellent appearance, 1LSTL, 1NL  
**R** 3 bottles  
Per lot: € 80 – 120



1237

**The Ironstone Pressings 1998 (2)**

*d'Arenberg, McLaren Vale*

U. IN, excellent appearance, 1STL

**St. Henri' Shiraz 2003 (3)**

*Penfolds, South Australia*

U. IN, excellent appearance

**Henry's Seven 2006 (2)**

*Henschke, South Australia*

Excellent level and appearance, 1LSCL

**Brookman Vineyard Cabernet Sauvignon 1998 (1)**

*Clarendon Hills, South Australia*

Excellent level and appearance

**Hickinbotham Vineyard' Cabernet Sauvignon 1998 (1)**

*Clarendon Hills, South Australia*

Excellent level and appearance

**Central Victoria Marsanne 1999 (1)**

*Tahbilk Winery, Nagambi Lakes*

U. IN, excellent appearance

**Victoria Cabernet Sauvignon 1997 (1)**

*Tahbilk Winery, Nagambi Lakes*

U. BN, excellent appearance

**R** 11 bottles

**Per lot: € 220 – 320**

1238

**Napa Valley 'Pahlmeyer Proprietary Red' 1996 (2)**

*Pahlmeyer, St. Helena*

Excellent level and appearance

**Cabernet Sauvignon 1997 (1)**

*Philip Togni Vineyard, Napa Valley*

U. IN, excellent appearance, LSTL

**Merlot 1997 (1)**

*Havens Winery, Napa Valley*

U. IN, excellent appearance

**Napa Valley Cabernet Sauvignon 1997 (2)**

*Forman Vineyard, Saint Helena*

U. IN, excellent appearance, 1LSTL

**Lytton Springs 1997 (1)**

*Ridge Vineyards, California*

U. IN, excellent appearance

**R** 7 bottles

**Per lot: € 340 – 400**

1239

**Grange 'Bin 95' 1990**

*Penfolds, Australia*

U. BN, excellent appearance

**R** 2 bottles

**Per lot: € 550 – 750**

1240

**Cabernet Sauvignon 2005 (1)**

*Boekenhoutskloof, Franschhoek*

U. 1.5cm BC, excellent appearance, LSTL, LFL

**Sémillon 2005 (1)**

*Boekenhoutskloof, Franschhoek*

U. 1 cm BC, excellent appearance

**Syrah 2006 (2)**

*Boekenhoutskloof, Franschhoek*

U. 1.5cm BC or better, excellent appearance, LSTL, 1LNL, 1SCL

**Cabernet Sauvignon 2003 (1)**

*Simonsvlei, Western Cape*

U. IN, excellent appearance

**Pinotage 2000 (1)**

*Broken Stone, Stellenbosch*

Excellent level and appearance, LNL, US label

**Cabernet Sauvignon 1999 (1)**

*Opstal Estate, Slanghoek Valley*

U. IN, excellent appearance, LSCL

**Dry Red 2002 (1)**

*Mystery, Stellenbosch*

Excellent level and appearance

**Tempranillo 2002 (1)**

*De Krans, Calitzdorp*

Excellent level and appearance

**Merlot/Cabernet Sauvignon 'Prima' 1997 (1)**

*Le Bonheur, Stellenbosch*

U. IN, excellent appearance, LNL

**Cederberger 2000 (1)**

*Cederberg, Dwarsrivier*

Excellent level and appearance

**Shiraz 2002 (1)**

*Lindiwe, Western Cape*

Excellent level and appearance, LSTL, LNL

**M** 12 bottles

**Per lot: € 110 – 180**

1241

**Dominus 1985 (1)**

*Dominus Estate, Napa Valley*

U. TS, excellent appearance, LNL

**Dominus 1986 (2)**

*Dominus Estate, Napa Valley*

U. 1BN, 1TS, excellent appearance, LISL, LNL

**R** 3 bottles

**Per lot: € 220 – 380**

1242

**Black Puma Shiraz 2004**

*Warrenmang Estate, Pyrenees, Australia*

U. BN or better, excellent appearance

**R** 6 bottles (OCB)

**Per lot: € 180 – 240**



1243

**Opus One 2005**

*Mondavi & Rothschild, Napa Valley*

Excellent level and appearance, 1LNL

**R** 6 bottles (OWC)

**Per lot: € 850 – 1250**

1244

**Shiraz with a splash of Viognier 2008 (16)**

*Bellingham, Paarl*

Excellent level and appearance, 2LSTL

**Morgenster White 2011 (8)**

*Stellenbosch*

Excellent level and appearance

**M** 24 bottles (4OCB)

**Per lot: € 110 – 160**

1245

**Nautilus Chardonnay 2010 (6)**

*Marlborough, New Zealand*

Excellent level and appearance

**Nautilus Sauvignon Blanc 2012 (5)**

*Marlborough, New Zealand*

Excellent level and appearance

**Chardonnay 2009 (6)**

*Graham Beck, Robertson, South Africa*

Excellent level, LSTL

**W** 17 bottles (OCB)

**Per lot: € 160 – 240**

## SWEET WINES

1246

**Côteaux de Saumur 1993**

*Château de Brézé, Brézé*

U. 3cm BC or better, excellent appearance

**W** 12 bottles (2OCB)

**Per lot: € 160 – 220**

1247

**Côteaux de Saumur 1993**

*Château de Brézé, Brézé*

U. 3cm BC or better, excellent appearance

**W** 12 bottles (2OCB)

**Per lot: € 160 – 220**

1248

**Château Rieussec 2003**

*Sauternes, 1<sup>er</sup> Grand Cru Classé*

U. IN, excellent appearance, LSTL

**W** 6 bottles

**Per lot: € 150 – 200**

**1249**

**Château Rieussec 2005**

*Sauternes, 1<sup>er</sup> Grand Cru Classé*

U. IN, excellent appearance, 1LISL, 1LNL

**W** 4 bottles

Per lot: € 90 – 130

**1250**

**Château Coutet 2001 (6)**

*Barsac, 1<sup>er</sup> Grand Cru Classé*

U. IN, 4HSCL

**Château Guiraud 2001 (5)**

*Sauternes, 1<sup>er</sup> Grand Cru Classé*

U. IN, excellent appearance, 3SCL

**W** 11 bottles (OWC)

Per lot: € 280 – 380

**1251**

**Château La Tour Blanche 2001 (8)**

*Sauternes, 1<sup>er</sup> Grand Cru Classé*

U. IN, excellent appearance

**Château Rieussec 2001 (4)**

*Sauternes, 1<sup>er</sup> Grand Cru Classé*

U. IN, excellent appearance, 1LNL

**W** 12 bottles

Per lot: € 500 – 750

**1252**

**Château Guiraud 2001 (4) 375ml**

*Sauternes, 1<sup>er</sup> Grand Cru Classé*

Excellent level and appearance, 1LSCL

**Château Rieussec 2001 (2) 375ml**

*Sauternes, 1<sup>er</sup> Grand Cru Classé*

Excellent level and appearance

**Château Lafaurie-Peyraguey 2001 (2)**

**375ml**

*Sauternes, 1<sup>er</sup> Grand Cru Classé*

Excellent level and appearance

**W** 8 half bottles - 375ml

Per lot: € 170 – 260

**1253**

**Château d'Yquem 2001**

*Sauternes, 1<sup>er</sup> Grand Cru Supérieur*

U. IN, excellent appearance

**W** 2 bottles

Per lot: € 280 – 480

**1254**

**Château Rieussec 1986 (7) 375ml**

*Sauternes, 1<sup>er</sup> Grand Cru Classé*

U. IN, STL, 5LL, 1TL, 2NL

**Château Rieussec 1990 (2) 375ml**

*Sauternes, 1<sup>er</sup> Grand Cru Classé*

Excellent level, LSTL

**Château Rieussec 1989 (2) 375ml**

*Sauternes, 1<sup>er</sup> Grand Cru Classé*

Excellent level, HSTL, SCL

**W** 11 half bottles - 375ml

Per lot: € 220 – 340

**1255**

**Nouvelle Vague No. 13 'Chardonnay**

**Trockenbeerenauslese' 1995 (1) 375ml**

*Weinlaubenhof Alois Kracher, Austria*

U. IN, LSTL, NOC

**Muscat de Lunel 'Cuvée Vieilles Vignes'**

**1996 (3)**

*Domaine le Clos de Bellevue, Lunel*

U. IN, LSTL, 2LNL

**Muscat de Lunel 'Cuvée Vieilles Vignes'**

**1997 (3)**

*Domaine le Clos de Bellevue, Lunel*

U. IN, LSTL

**Montlouis 'Clos Habert' 2005 (5)**

*Domaine François Chidaine,*

*Montlouis-sur-Loire*

Excellent level and appearance, LSTL, 3LNL

**Montlouis sur Loire 'Les Bournais' 2005**

**(1)**

*Domaine François Chidaine,*

*Montlouis-sur-Loire*

Excellent level and appearance

**Gewürztraminer Sélection de Grains**

**Nobles 'Clos des Capucins' 1983 (1)**

**375ml**

*Domaine Weinbach, Kientzheim*

U. 1cm BC, LSTL, LNL, LDC

**Gewürztraminer 'Vendanges Tardives'**

**1988 (1) 375ml**

*Klur, Katzenthal*

U. 1.5cm BC, LSTL, LNL, LCC

**W** 12 bottles & 3 half bottles - 375ml

Per lot: € 300 – 400

**1256**

**Château Lafaurie-Peyraguey 1983 (1) 375ml**

*Sauternes, 1<sup>er</sup> Grand Cru Classé*

U. TS, STL, TAL

**Château Suduiraut 1988 (4) 375ml**

*Sauternes, 1<sup>er</sup> Grand Cru Classé*

U. TS or better, HSTL, FL, NL, 1LCC

**Château Romer du Hayot 1986 (2)**

*Sauternes, 2<sup>ème</sup> Grand Cru Classé*

U. BN, STL, NL, LL, LCC

**Château Romer du Hayot 1986 (8) 375ml**

*Sauternes, 2<sup>ème</sup> Grand Cru Classé*

U. TS, STL, 1LNL, 4LCC

**Château Nairac 1986 (2) 375ml**

*Sauternes, 2<sup>ème</sup> Grand Cru Classé*

U. IN, STL, 1NL

**W** 2 bottles & 15 half bottles - 375ml

Per lot: € 260 – 360

**1257**

**Beerenauslese 1995 (1) 375ml**

*Lenz Moser, Neusiedlersee*

U. BN, excellent appearance

**Côtes de Jura 'Vin de Paille' 1997 (1)**

**375ml**

*Domaine Morel-Thibaut, Poligny*

U. 2.5cm BC, excellent appearance

**The Winemaster's Reserve Special Late**

**Harvest 1981 (1)**

*Nederburg, Paarl*

U. 4cm BC, STL, TAL, CC

**Eiswein 2008 (1)**

*Weingut Andreas Oster, Rheinhessen*

Excellent level and appearance

**Goldriesling 2002 (1)**

*Sächsische Winzer-genossenschaft Meißen*

*e.G., Meißen*

Excellent level and appearance, LNL

**W** 3 bottles & 2 half bottles - 375ml

Per lot: € 120 – 220

**1258**

**Château Cypres de Climens 2009**

*Barsac, 2<sup>nd</sup> wine of Château Climens*

Excellent level and appearance

**W** 12 jennies - 500ml (OWC)

Per lot: € 180 – 240

**1259**

**Château d'Yquem 1973**

*Sauternes, 1<sup>er</sup> Grand Cru Supérieur*

U. VHS, STL

**W** 1 bottle

Per lot: € 220 – 320

**1260**

**Baron Philippe de Rothschild Baron**

**Philippe 1981 (5)**

*Sauternes*

U. 2IN, 2BN, 1HTMS, LSTL, 1LNL, 4LDC,

1LCC, 1SOS

**Château de L'Aubépin 1988 (1)**

*Sauternes*

U. HS, LSTL

**Chantenais' Sauternes, Eschenauer**

**1976 (1)**

*Sauternes*

U. TS, LSTL, LDC

**W** 7 bottles

Per lot: € 80 – 120

**1261**

**Château Suduiraut 1997**

*Sauternes, 1<sup>er</sup> Grand Cru Classé*

U. IN, excellent appearance

**W** 10 bottles (OWC)

Per lot: € 320 – 400

**1262**

**Château d'Yquem 1988**

*Sauternes, 1<sup>er</sup> Grand Cru Supérieur*

U. IN, STL, LDC

**W** 1 bottle

Per lot: € 220 – 300





**1263**

**Tokaji Aszú Esszencia 1901 (1) 500ml**  
*Distributed private collection, Tarcal-Tokaj, Hungary*

U. 2.5cm BC, LSTL, NOC, reconditioned at Domaine by Dr. Olah Laszlo

**Tokaji Aszú Esszencia 1920 (1) 500ml**  
*Distributed private collection, Tarcal-Tokaj, Hungary*

U. 3cm BC, NOC, excellent appearance, reconditioned at Domaine by Dr. Olah Laszlo

**Tokaji Aszú Esszencia 1937 (1) 500ml**  
*Distributed private collection, Tarcal-Tokaj, Hungary*

U. 3cm BC, excellent appearance, LGSL, NOC, reconditioned at Domaine by Dr. Olah Laszlo

**Tokaji Aszú Esszencia 1945 (1) 500ml**  
*Distributed private collection, Tarcal-Tokaj, Hungary*

U. 3.5cm BC, LSTL, NOC, reconditioned at Domaine by Dr. Olah Laszlo

**Tokaji Aszú Esszencia 1953 (1) 500ml**  
*Distributed private collection, Tarcal-Tokaj,*

*Hungary*

U. 6cm BC, LSTL, LSCL, NOC, reconditioned at Domaine by Dr. Olah Laszlo

**Tokaji Aszú Esszencia 1957 (1) 500ml**  
*Distributed private collection, Tarcal-Tokaj, Hungary*

U. 2.5cm BC, LSTL, LNL, NOC, reconditioned at Domaine by Dr. Olah Laszlo

**Tokaji Aszú Esszencia 1963 (1) 500ml**  
*Distributed private collection, Tarcal-Tokaj, Hungary*

U. 2.5cm BC, NOL, NOC, reconditioned at Domaine by Dr. Olah Laszlo

**W** 7 jennies - 500ml (5OWC)  
**Per lot: € 4000 – 6000**

**1264**

**Château de Fieuzal Blanc 1998**  
*Pessac-Léognan, Cru Classé Blanc*

U. IN, excellent appearance

**W** 12 bottles

**Per lot: € 240 – 340**

**1265**

**Château Filhot 1990**

*Sauternes, 2<sup>ème</sup> Grand Cru Classé*

U. TS or better, excellent appearance

**W** 7 bottles (OWC)

**Per lot: € 140 – 200**

**1266**

**Château d'Yquem 1995 (2) 375ml**

*Sauternes, 1<sup>er</sup> Grand Cru Supérieur*

Excellent level and appearance

**Château d'Yquem 1996 (2) 375ml**

*Sauternes, 1<sup>er</sup> Grand Cru Supérieur*

Excellent level and appearance

**Château d'Yquem 1998 (2) 375ml**

*Sauternes, 1<sup>er</sup> Grand Cru Supérieur*

Excellent level and appearance

**W** 6 half bottles - 375ml (OWC)

**Per lot: € 400 – 600**

**1267**

**Château d'Yquem 1995 (2) 375ml**

*Sauternes, 1<sup>er</sup> Grand Cru Supérieur*

Excellent level and appearance

**Château d'Yquem 1996 (2) 375ml**

*Sauternes, 1<sup>er</sup> Grand Cru Supérieur*

Excellent level and appearance

**Château d'Yquem 1998 (2) 375ml**

*Sauternes, 1<sup>er</sup> Grand Cru Supérieur*

Excellent level and appearance

**W** 6 half bottles - 375ml (OWC)

**Per lot: € 400 – 600**

**1268**

**Tokaji Aszu 5 Puttonyos 1988 (1) 500ml**

*Vinarium Hungaricum, Tallya*

U. 3cm BC, excellent appearance, NOC

**Vidal Icewine 2009 (1) 375ml**

*Pillitteri Estates, Niagara-on-the-Lake*

U. 2cm BC, excellent appearance

**Vidal Icewine 1998 (1) 375ml**

*Inniskillin, Niagara Peninsula*

U. 3cm BC, excellent appearance

**W** 1 jenny - 500ml & 2 half bottles - 375ml

**Per lot: € 100 – 140**

**1269**

**Grand Vin de Sauternes 'Collection Privée' 2008**

*Cordier, Sauternes*

Excellent level and appearance

**W** 12 jennies - 500ml OCB

**Per lot: € 90 – 130**

**1270**

**Grand Vin de Sauternes 'Collection Privée' 2008**

*Cordier, Sauternes*

Excellent level and appearance

**W** 12 jennies - 500ml OCB

**Per lot: € 90 – 130**

**1271**

**Grand Vin de Sauternes 'Collection Privée' 2008**

*Cordier, Sauternes*

Excellent level and appearance

**W** 12 jennies - 500ml OCB

**Per lot: € 90 – 130**

**1272**

**Grand Vin de Sauternes 'Collection Privée' 2008**

*Cordier, Sauternes*

Excellent level and appearance

**W** 12 jennies - 500ml OCB

**Per lot: € 90 – 130**

**1273**

**Grand Vin de Sauternes 'Collection Privée' 2008**

*Cordier, Sauternes*

Excellent level and appearance

**W** 12 jennies - 500ml OCB

**Per lot: € 90 – 130**

**1274**

**Grand Vin de Sauternes 'Collection Privée' 2008**

*Cordier, Sauternes*

Excellent level and appearance

**W** 12 jennies - 500ml OCB

**Per lot: € 90 – 130**

## FORTIFIED WINES

**1275**

### **Cream Sherry**

*Bodegas De Vargas, Jerez*

Excellent level and appearance

**F** 12 bottles (OCB)

**Per lot: € 60 – 100**

**1276**

### **Kopke Quinta Sao Luiz Vintage Port 1996**

*Oporto, Portugal*

Excellent level and appearance

**F** 12 bottles (2OWC)

**Per lot: € 320 – 420**

**1277**

### **Kopke Vintage Port 1977 (1)**

*Oporto, Portugal*

U. 5cm BC, NOC

### **Kopke Vintage Port 1989 (4)**

*Oporto, Portugal*

Excellent level and appearance

### **Kopke Vintage Port 1991 (1)**

*Oporto, Portugal*

Excellent level and appearance

### **Kopke Vintage Port 1992 (1)**

*Oporto, Portugal*

Excellent level and appearance

### **Kopke Quinta Sao Luiz Vintage Port 1985 (11)**

*Oporto, Portugal*

U. 4cm BC, excellent appearance

**F** 18 bottles (OWC)

**Per lot: € 440 – 550**

**1278**

### **Graham's Finest Reserve Port 1970 (1)**

*Oporto, Portugal*

U. 7.5cm BC, excellent appearance, SOS

### **Real Companhia Velha Royal Oporto Vintage Port 1979 (1)**

*Oporto, Portugal*

U. 5cm BC, NL

**F** 2 bottles

**Per lot: € 120 – 180**

**1279**

### **Secundum Vintage 1999**

*Niepoort Vinhos, Porto*

Excellent level and appearance

**F** 12 bottles (2OWC)

**Per lot: € 240 – 460**

**1280**

### **Smith Woodhouse Vintage Port 1994**

*Oporto, Portugal*

U. 4cm BC, excellent appearance

**F** 12 bottles (OWC)

**Per lot: € 450 – 550**

**1281**

### **Ramos Pinto Vintage Port 1994 (1)**

*Oporto, Portugal*

U. 4cm BC, LSCL

### **Ramos Pinto Vintage Port 2000 (1)**

*Oporto, Portugal*

U. 5cm BC, excellent appearance

### **Ramos Pinto Vintage Port 1997 (1)**

*Oporto, Portugal*

U. 4.5cm BC, excellent appearance

### **Ramos Pinto Vintage Port 1982 (1)**

*Oporto, Portugal*

U. 3cm BC, LSTL

**F** 4 bottles

**Per lot: € 150 – 200**

**1282**

### **Banyuls 'Cuvée Reynal Grand Cru' 1998**

*Abbe Rous, Collioure*

U. 3cm BC or better, excellent appearance

**F** 12 bottles (2OCB)

**Per lot: € 240 – 340**

**1283**

### **Banyuls 'Cuvée Reynal Grand Cru' 1998**

*Abbe Rous, Collioure*

U. 3cm BC or better, excellent appearance

**F** 12 bottles (2OCB)

**Per lot: € 240 – 340**

**1284**

### **Niepoort 30 year Old Tawny Port**

*Oporto, Portugal*

Excellent level and appearance

**F** 3 bottles (OCB)

**Per lot: € 240 – 340**

**1285**

### **Taylor's Vintage Port 2000 (5)**

*Oporto, Portugal*

U. 6cm BC or better, 1LISL, 2SCL

### **Taylor's Vintage Port 1992 (1)**

*Oporto, Portugal*

U. 6cm BC, LSTL

**F** 6 bottles

**Per lot: € 280 – 400**

**1286**

### **Maury 2000 (1)**

*Mas Amiel, Maury*

Excellent level and appearance

### **Maury 2008 (2) 500ml**

*Clos du Nord, Saint-Arnac*

Excellent level and appearance

**F** 1 bottle & 2 jennies

**Per lot: € 60 – 80**

**1287**

### **Vintage Port 1994 (3)**

*Niepoort, Oporto*

U. 3cm BC or better, excellent appearance

### **Vintage Port 1997 (3)**

*Niepoort, Oporto*

U. 3cm BC or better, excellent appearance

### **Vintage Port 1991 (1)**

*Niepoort, Oporto*

U. 3cm BC or better, excellent appearance

### **Vintage Port 1992 (3)**

*Niepoort, Oporto*

U. 3cm BC or better, excellent appearance

**F** 10 bottles

**Per lot: € 320 – 380**

**1288**

### **Vintage Port 1994 (2)**

*Graham's, Oporto*

U. 3cm BC or better, excellent appearance, LSTL

### **Vintage Port 1994 (1)**

*Dow's, Oporto*

U. 4cm BC, excellent appearance, LSCL

### **Paarl Wine of Origin Vintage Port 1999 (1)**

*Landskroon, South Africa*

Excellent level and appearance, LNL, LCC

### **Constantia Old Vintage (1)**

*Unknown, South Africa*

U. 3cm BC, STL, FL, TAL

### **Late Bottled Vintage 2000 (2)**

*Quinta Do Tedo, Oporto*

U. 4cm BC, excellent appearance

### **Vintage Port 'Quinta de Vargellas' 2005 (5)**

*Taylor's, Oporto*

U. 4.5cm BC, excellent appearance

**F** 12 bottles

**Per lot: € 300 – 400**

**1289**

### **Late Bottled Vintage 2001 (2)**

*Quinta Do Noval, Oporto*

U. 3cm BC, excellent appearance

### **Late Bottled Vintage 2002 (2)**

*Quinta Do Noval, Oporto*

U. 2.5cm BC, excellent appearance

### **Late Bottled Vintage 2004 (2)**

*Quinta Do Noval, Oporto*

U. 2.5cm BC or better, excellent appearance

### **Late Bottled Vintage 2005 (2)**

*Quinta Do Noval, Oporto*

U. 3cm BC or better, excellent appearance

### **Late Bottled Vintage 2006 (2)**

*Quinta Do Noval, Oporto*

U. 2cm BC, excellent appearance, 1LSTL

### **Late Bottled Vintage 2007 (2)**

*Quinta Do Noval, Oporto*

U. 3cm BC, excellent appearance

**F** 12 bottles

**Per lot: € 120 – 180**



**1290**

**Banyuls 'Rimage' 1985**

*Domaine du Mas Blanc, Banyuls-sur-Mer*

U. TS or better, LSTL, LDC, 3LCC

F 5 bottles

Per lot: € 100 – 150

**1291**

**Kopke Vintage Port 1992**

*Oporto, Portugal*

Excellent level and appearance

F 6 bottles (OWC)

Per lot: € 200 – 260

**1292**

**Easy Port**

*Rimon Winery, Israel*

Excellent level and appearance, 3 LISL

F 4 bottles

Per lot: € 50 – 80

**1293**

**Dow's Vintage Port 1962 (1)**

*Oporto, Portugal*

U. 5cm BC, NOL (capsule reads Vintage 1962)

**Fonseca's Vintage Port 1970 (1)**

*Oporto, Portugal*

U. 3cm BC, NOL (capsule reads Vintage 1970)

F 2 bottles

Per lot: € 160 – 260

**1294**

**Niepoort's Colheita Port 1940 (1)**

*Oporto, Portugal*

U. 3cm BC, STL, CRC, CC

**Setubal Muscatel Liqueurous Wine (1)**

*José Maria da Fonseca, Azeitao*

U. 5.5cm BC, STL

F 2 bottles

Per lot: € 130 – 250



**1295**

**Power's Bual Madeira 1847**

*Power's, Madeira*

U. 4cm BC, STL, HTL, DB

F 1 bottle

Per lot: € 200 – 300

**1296**

**East India Brown Sherry 1900**

*Bobadilla & Co., Jerez*

U. 7cm BC, HSTL, NL, TL

F 1 bottle

Per lot: € 100 – 200

**1297**

**Dow's Vintage Port 1983**

*Oporto, Portugal*

U. 5.5cm BC or better, LSTL, 3SOS

F 12 bottles (OWC)

Per lot: € 440 – 540

**1298**

**Graham's Quinta dos Malvedos Vintage Port 1988**

*Oporto, Portugal*

U. 5cm BC or better, LSTL

F 12 bottles (OWC)

Per lot: € 340 – 440

**1299**

**Warre's Vintage Port 1983**

*Oporto, Portugal*

U. 5cm BC or better, excellent appearance,

LWRL

F 12 bottles (OWC)

Per lot: € 440 – 580

**1300**

**Smith Woodhouse Vintage Port 1985**

*Oporto, Portugal*

U. 5cm BC or better, LSTL

F 12 bottles (OWC)

Per lot: € 500 – 600

**1301**

**Taylor's Quinta de Vargellas Vintage Port 1995**

*Oporto, Portugal*

U. 5cm BC or better, excellent appearance

F 12 bottles (2OWC)

Per lot: € 320 – 420

**1302**

**Taylor's Vintage Port 2007 (12) 375ml**

*Oporto Portugal*

U. 1.5cm BC, excellent appearance

**Taylor's First Estate Finest Reserve Port 2007 (2)**

*Oporto Portugal*

U. 1.5cm BC, excellent appearance

F 2 bottles & 12 half bottles - 375ml

Per lot: € 300 – 400

**1303**

**Santa Maria Fine Medium Dry Madeira (1)**

*Madeira Wine Co., Madeira*

U. 3cm BC, excellent appearance

**Mavrodaphne 1873 (1)**

*Achaia Clauss, Patras, Greece*

U. 4cm BC, excellent appearance

**Mavrodaphne 1898 (1)**

*Achaia Clauss, Patras, Greece*

U. 4cm BC, excellent appearance, CRC

**Marsala Superiore S.O.M. Secco (1)**

*Pelegrino, Marsala*

U. 3cm BC, excellent appearance

F 4 bottles

Per lot: € 80 – 140

**1303A**

**Kopke Colheita Port 1976**

*Oporto, Portugal*

U. 3cm BC, LCRC

F 1 bottle

Per lot: € 30 – 50

## SPIRITS

**1304**

### **Cognac Kelt Explorer Collection 'Christopher Columbus'**

*Très rare Grande Champagne, about 40 years old.*

*Limited edition (5000 bottles), Carafe No 893*

U. 7cm BC, excellent appearance

└ 1 bottle Luxury Presentation (Coffret)

**Per lot: € 500 – 650**

**1305**

### **Eau de Vie 'Fine Bourgogne'**

*Védrenne, Nuits-Saint-Georges*

U. 6cm BC or better, excellent appearance

└ 4 bottles (4OCB)

**Per lot: € 160 – 240**

**1306**

### **Eau de Vie de Bourgogne 40 ans, 'Vieille Fine des Lambrays'**

*Héritiers Cosson, Morey-Saint-Denis*

U. 4cm BC or better, NL, 1LSCL

└ 3 bottles

**Per lot: € 600 – 800**

**1307**

### **Richard Hennessy Cognac**

*Hennessy, Cognac*

U. 4cm BC, excellent appearance.

Presented in a beautiful crystal decanter and a luxury coffret.

└ 1 bottle

**Per lot: € 1500 – 2200**

**1308**

### **Bas-Armagnac 1946**

*Vaghi, Bas-Armagnac*

U. 5cm BC, excellent appearance

└ 1 bottle

**Per lot: € 500 – 800**

**1309**

### **Armagnac 1946**

*De Montal, Gascogne*

U. 4cm BC, excellent appearance

└ 1 bottle (OWC)

**Per lot: € 500 – 800**

**1310**

### **Larsen Fine Champagne Viking Ship Cognac (1) 1.4ltr**

*Presentation from the Larsen House made of authentic Porcelaine de Limoges or of glass hand-painted with 24-carat gold by artists craftsmen.*

Excellent level and appearance

### **Larsen Fine Champagne Viking Ship Cognac (5)**

*Presentation from the Larsen House made of authentic Porcelaine de Limoges or of glass hand-painted with 24-carat gold by artists craftsmen.*

Excellent level and appearance, 1CRC

### **Larsen Fine Champagne Viking Ship Cognac (1) 500ml**

*Presentation from the Larsen House made of authentic Porcelaine de Limoges or of glass hand-painted with 24-carat gold by artists craftsmen.*

Excellent level and appearance

└ 1 bottle 1.4ltr & 5 bottles & 1 jenny - 500ml

**Per lot: € 540 – 780**

**1311**

### **Liqueur fabriqué par les Moines 'Lérina'**

*Abbaye de Lerins, Notre-Dame de Lérins*

U. 6.5cm BC, STL, NL, CC, SOS

└ 1 bottle

**Per lot: € 40 – 80**

**1312**

### **Martell Special Reserve Silver Jubilee Cognac**

*Limited edition (less than 1000 bottles) bottled in 1977 in commemoration of the Silver Jubilee of Her Majesty Queen Elizabeth II. Blend of the 1815-1906-1914-1918 vintages. Bottle number 883, accompanied by certificate.*

U. 9cm BC, excellent appearance

└ 1 bottle (OWC)

**Per lot: € 950 – 1950**

**1313**

### **Lagavullin Islay Single Malt Scotch Whisky 1997**

*Bottle lgv. 4/502. Bottled in 2013*

Excellent level and appearance

**R** 1 bottle - 700ml (OCB)

**Per lot: € 60 – 90**

**1314**

### **Cognac Grande Champagne in luxury decanter**

*Delamain Vesper*

Excellent level and appearance

**S** 1 bottle - 700ml (OCB)

**Per lot: € 200 – 300**

**1315**

### **Cognac \*\*\***

*Jules Robin, Cognac*

U. 7cm BC, HSTL, NL, FL, NC, LPC

└ 1 bottle

**Per lot: € 100 – 200**

**1316**

### **Bas-Armagnac 'Domaine le Basque' 1966**

*Christiane et Michel Lamothe,  
Lannemaigan*

U. 5cm BC, excellent appearance, LSTL

└ 1 bottle

**Per lot: € 50 – 70**

**1317**

### **Paradyswyn Jenever**

*Rutte & Zn., Dordrecht*

Excellent level and appearance, verpakt in luxe houten kist met glas

└ 5 bottles (5OWC)

**Per lot: € 40 – 80**

**1318**

### **Paradyswyn Jenever**

*Rutte & Zn., Dordrecht*

Excellent level and appearance, verpakt in luxe houten kist met glas

└ 5 bottles (5OWC)

**Per lot: € 40 – 80**

**1319**

### **Paradyswyn Jenever**

*Rutte & Zn., Dordrecht*

Excellent level and appearance, verpakt in luxe houten kist met glas

└ 5 bottles (5OWC)

**Per lot: € 40 – 80**

**End of Sale**





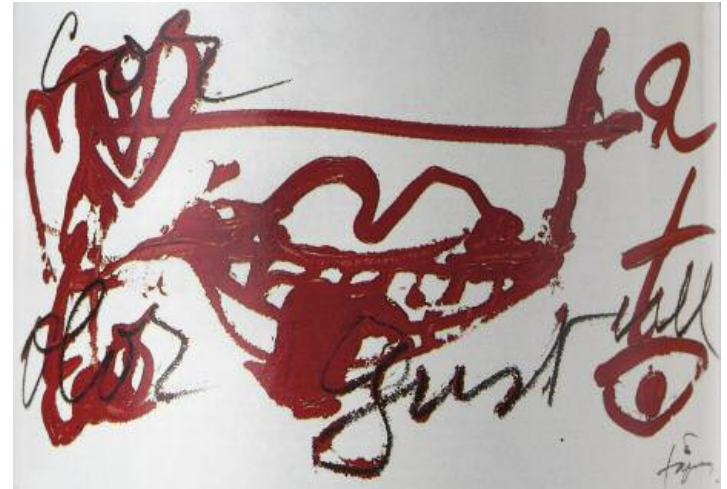

## Invitation to consign

Winefield's Auctioneers organises wine auctions in Amsterdam and Singapore regularly. Winefields makes the process of selling wine at auction easy. We are happy to provide a free valuation of your wines without obligation.

Please contact us at +31(0)20-4702161

WINEFIELD'S  
a u c t i o n e e r s 

## Glossary of Terms

### Wine Symbols

|          |                |
|----------|----------------|
| <b>R</b> | red wine       |
| <b>W</b> | white wine     |
| <b>P</b> | rosé wine      |
| <b>S</b> | sparkling wine |
| <b>F</b> | fortified wine |
| <b>L</b> | spirits        |
| <b>M</b> | mixed lot      |

### Bottle Sizes

|   |                     |
|---|---------------------|
| Half Bottle                                 | .375 Litres / 375ml |
| Jennie                                      | .500 Litres / 500ml |
| Bottle                                      | .750 Litres / 750ml |
| Magnum                                      | 1.5 Litres          |
| Double Magnum                               | 3 Litres            |
| Jéroboam<br>(Burgundy, Champagne & Rhône)   | 3 Litres            |
| Jéroboam                                    | 4.5-5 Litres        |
| Impérial                                    | 6 Litres            |
| Methuselah<br>(Burgundy, Champagne & Rhône) | 6 Litres            |
| Salmanazar                                  | 9 Litres            |
| Balthazar                                   | 12 Litres           |
| Nebuchadnezzar                              | 15 Litres           |



|   |                      |
|---|----------------------|
| — | Into Neck            |
| — | Base Neck            |
| — | Top Shoulder         |
| — | Very High Shoulder   |
| — | High Shoulder        |
| — | High to Mid Shoulder |
| — | Mid Shoulder         |
| — | Low Shoulder         |
| — | Below Shoulder       |

### Into Neck:

Normal level for all wines. In wines over 10 years of age, this level suggests excellent provenance. Rarely used, except to emphasize a particularly good fill level when other fill levels in the same lot are less than perfect.

### Base Neck:

A common fill level at which many Châteaux release their wine. For wines of any age, this level suggests excellent provenance.

### Top-Shoulder:

Again, a common fill level at which many Châteaux release their wine. For wines of any age, this level suggests excellent provenance.

### Very High Shoulder:

Acceptable fill level for wines 8 or more years of age. Suggests proper storage conditions throughout its life. Natural occurrence for wines of this age.

### High Shoulder:

Usually not a problem for wines in excess of 20 years of age. This level may be caused by easing of the cork combined with natural evaporation. Check the clarity and the color of the wine in the bottle as a secondary indicator of provenance.

### High-to-Mid-Shoulder:

Refer to High Shoulder and Mid-Shoulder level descriptions.

### Mid Shoulder:

May suggest ullage during the life of the wine due to either easing of the cork or inconsistent storage conditions. Not abnormal for wines 30 or more years of age. As additional indicators of risk, definitely inspect clarity and color of the wine in the bottle, as well as condition of the cork.

### Low Shoulder and Below:

Suggests poor provenance. Definitely a risk and generally not saleable, with exception given to rare bottlings and/or labels. Not recommended for consumption.

Wines are described in this catalogue as accurately as possible. Buyers are urged to make allowances for slight variations in ullages and conditions. No guarantee is made regarding provenance, and no returns will be accepted.

### Wine Conditions

|                          |                      |
|--------------------------|----------------------|
| U. - Ullage (fill level) |                      |
| IN                       | Into Neck            |
| BN                       | Base Neck            |
| TS                       | Top Shoulder         |
| VHS                      | Very-High-Shoulder   |
| HS                       | High Shoulder        |
| HTMS                     | High-to-Mid-Shoulder |
| MS                       | Mid-Shoulder         |
| LS                       | Low Shoulder         |
| BLS                      | Below Low Shoulder   |
| BC                       | Below Cork           |



### Bottle Conditions

|             |                      |          |          |
|-------------|----------------------|----------|----------|
| L - Lightly | H - Heavily          | B - Back | N - Neck |
| BSL         | Bin Soiled Label     |          |          |
| GSL         | Glue Stained Label   |          |          |
| ISL         | Ink Stained Label    |          |          |
| WASL        | Water Stained Label  |          |          |
| WISL        | Wine Stained Label   |          |          |
| CRL         | Crooked Label        |          |          |
| FL          | Faded Label          |          |          |
| LL          | Loose Label          |          |          |
| NL          | Nicked Label         |          |          |
| SCL         | Scuffed Label        |          |          |
| TAL         | Tattered Label       |          |          |
| TL          | Torn Label           |          |          |
| TSL         | Tissue Stained Label |          |          |
| WL          | Writing on Label     |          |          |
| WRL         | Wrinkled Label       |          |          |
| STL         | Stained Label        |          |          |
| NOL         | No Label             |          |          |

### Cork Conditions

|      |                          |
|------|--------------------------|
| CC   | Corroded Capsule         |
| CRC  | Cracked Capsule          |
| CUC  | Cut Capsule              |
| NC   | Nicked Capsule           |
| NOC  | No Capsule               |
| DC   | Depressed Cork           |
| SDC  | Slightly Depressed Cork  |
| PC   | Protruding Cork          |
| SPC  | Slightly Protruding Cork |
| SOS  | Signs of Seepage         |
| SSOS | Slight Sign of Seepage   |

### Bottling

|    |                    |
|----|--------------------|
| BB | Belgian Bottling   |
| DB | Dutch Bottling     |
| NB | Négociant Bottling |

### Casing

|      |                               |
|------|-------------------------------|
| ML   | Missing Lid                   |
| NV   | No Vintage                    |
| WC   | Wooden Case                   |
| OCB  | Original Cardboard Box        |
| OWC  | Original Wooden Case          |
| 2OCB | Two Original Card Board Boxes |
| 2OWC | Two Original Wooden Cases     |

### ABSENTEE BID FORM

Sale no WF34 Sale date: Sunday 14 December 2014 at 11am

|                   |                  |                     |
|-------------------|------------------|---------------------|
| <b>First Name</b> | <b>Last Name</b> | <b>Title/Mr/Mrs</b> |
| .....             |                  |                     |
| <b>Company</b>    |                  |                     |
| .....             |                  |                     |
| <b>Address</b>    |                  |                     |
| .....             |                  |                     |
| <b>Zipcode</b>    | <b>City</b>      |                     |
| .....             | .....            |                     |
| <b>Telephone</b>  | <b>Email</b>     |                     |
| .....             | .....            |                     |
| <b>Signature</b>  |                  |                     |
| .....             |                  |                     |

The under signed agrees with the conditions of business from Winefield's Auctioneers, as printed in the catalogue and to be viewed on [www.winefields.com](http://www.winefields.com)

### 'Please bid on my behalf on the below listed lots':

| Lot number<br>(in numerical order) | Maximum bid price EUR<br>(excluding buyers premium) | Lot number<br>(in numerical order) | Maximum bid price EUR<br>(excluding buyers premium) |
|------------------------------------|---|------------------------------------|---|
| _____                              | €   | _____                              | €   |
| _____                              | €   | _____                              | €   |
| _____                              | €   | _____                              | €   |
| _____                              | €   | _____                              | €   |
| _____                              | €   | _____                              | €   |
| _____                              | €   | _____                              | €   |
| _____                              | €   | _____                              | €   |

We request to submit written bids at least 24 hours before the sale.  
Please undersign this form and fax to +31-20-3377693 or email to [info@winefields.nl](mailto:info@winefields.nl)

### Conditions of Sale Winefield's Amsterdam

1. All property is sold "As Is" and neither Winefield's nor seller make any express or implied warranties or representations of any kind or nature with respect to the property, and in the event shall they be responsible for the correctness of or be deemed to have made any representation or warranty of merchantability, description, genuineness, attribution, provenance or condition concerning the property. No statement in the catalogue or made at the sale or in the bill of sale or the invoice or elsewhere shall be deemed such a warranty or representation or an assumption of liability. Neither seller nor Winefield's shall be liable for any incidental or consequential damages arising from the sale of any property.

2. Notwithstanding any other terms of these Conditions of Sale, if within 21 days after the sale, Winefield's has received from the Buyer of any property notice of a claim in writing alleging that any lot is short or that any statement in the catalogue concerning such lot is not well founded, then in its sole and absolute discretion will decide any such claim as between the Seller and the Buyer and may rescind the sale and refund the purchase price received.

3. As used in these Conditions of Sale, the term "the final bid" means the price at which a lot is knocked down to the Buyer, and the term "the purchase price" means the sum of the final bid and the premium payable by the Buyer under Condition 7.

4. Winefield's reserves the right to withdraw any lot before or at the time of sale or to combine two or more lots.

5. Many of the lots in this sale are offered subject to a reserve, which is a confidential minimum price below which the lot will not be sold. Winefield's may implement the reserve by bidding on behalf of the Seller.

6. The highest bid acknowledged by the auctioneer shall be the Buyer. The auctioneer has the right to reject any bid and to advance the bid at his /her absolute discretion and, in the event of any dispute between bidders, to determine the successful bidder or to re-offer and re-sell the property in dispute. Should there be any dispute after the sale, Winefield's record of final sale shall be conclusive. On the fall of the auctioneer's hammer, the Buyer assumes full risk and responsibility for the lot and may be required to sign a confirmation of purchase, supply his /her name and address, and pay the full purchase price thereof. If the Buyer fails to comply with any such requirement, the lot may, at the auctioneer's discretion, be re-auctioned and sold again.

7. The purchase price payable by a Buyer shall be the sum of the final bid and a premium of 20% of the final bid. For live online bids the purchase price payable by a Buyer shall be the sum of the final and a premium of 22% on the final bid.

8. The full purchase price of each lot shall be paid in full at the time of the sale or in such manner as the Buyer has arranged with Winefield's prior to the auction. The sale price shall be exclusive of any storage or delivery charges. Title to the property will not pass until payment has been made.

9. Goods will be released to the Buyer only on presentation of an invoice marked "Paid," signed by Winefield's. No delivery will be made until full payment of the purchase price of the property has been made to Winefield's. Not less than an entire lot can be taken or delivered to one address and unless otherwise agreed in writing all goods shall be removed or instructions given for removal within 5 working days after the sale.

10. Bids which are submitted to Winefield's in writing or otherwise, prior to the sale, for execution at or below a specified price, are entertained and executed by Winefield's for the convenience of the bidders, but Winefield's shall not be responsible for failing to execute such bids or for errors relating to the execution of such bids.

11. If any applicable conditions herein are not complied with by the Buyer, Winefield's may, in addition to asserting all remedies available by law, including the right to hold the Buyer liable for the purchase price, either cancel the sale, retaining as liquidated damages any payment made by the Buyer, or re-sell the property on seven days' notice to the Buyer. If Winefield's re-sells the property, the Buyer shall be liable for the payment of any deficiency in the purchase price and all costs and incidental damages including, but not limited to, warehousing, the expenses of both sales, reasonable attorney's fees and all other charges due hereunder.

12. Estimated prices are provided solely for the guidance of Buyers and are printed in the text .

13. The Buyer shall pay any applicable sales tax where applicable.

14. The respective rights and obligations of the parties in respect of the Conditions of Sale and the conduct of the auction shall be governed by and interpreted pursuant to the Dutch law.

All Winefield's sales are held under legal supervision of notary Mr. Sandra Viveen, Notea notarissen, Hilversum. [www.notea.nl](http://www.notea.nl)